

Architect:  
**archSTUDIO7, PLLC**  
301 N. MAIN STREET, SUITE 1201  
Winston-Salem, NC 27101  
Tel: 336.793.9600  
www.archstudio7.com  
Copyright Reserved

The Contractor shall verify and be responsible for all dimensions. DO NOT scale the drawing - any errors or omissions shall be reported to archSTUDIO7, PLLC without delay. The Copyrights to all designs and drawings are the property of archSTUDIO7, PLLC. Reproduction or use for any purpose other than that authorized by archSTUDIO7, PLLC is forbidden.

Consultants:  
Structural:  
**Jerry W. Moorefield PE**  
University Commercial Center  
7990 North Point Boulevard  
Winston-Salem, NC 27106  
Ph: 336.593.9623

Permit - Seal:

**NOT FOR CONSTRUCTION**

FOR PRICING: 11/2/2020  
FOR REVIEW: 10/26/2020  
Issued / Revisions: Appd. Date

Client:



Project:  
**Storage Facility**  
Country Club Rd.  
Winston-Salem, NC

Title:

**FLOOR PLAN**

Date:

Project No.: Drawn by:  
Sheet:

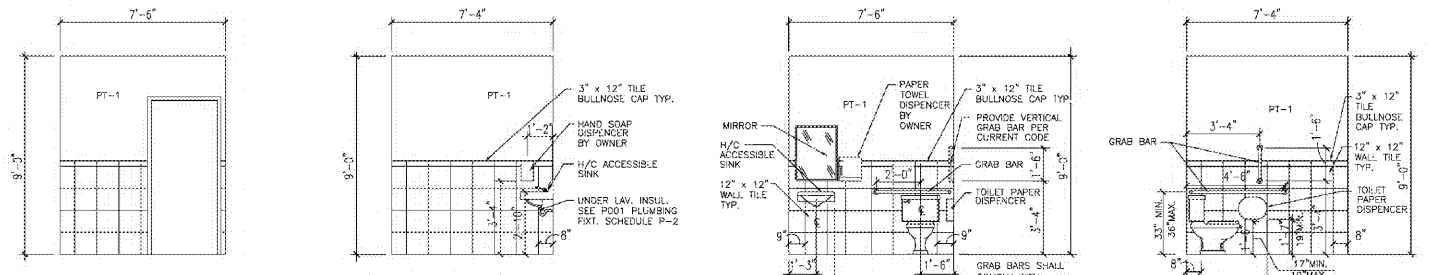

105 RESTROOM ELEVATIONS  
1/4" = 1'-0"

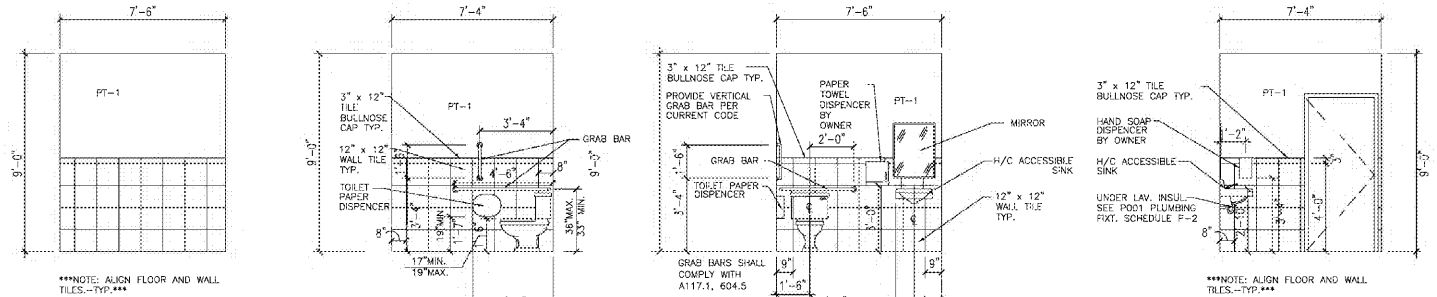

106 RESTROOM ELEVATIONS  
1/4" = 1'-0"

**ROOM FINISH SCHEDULE**

- NOTES:  
1. PAINT COLORS SHALL BE SELECTED BY THE OWNER.  
2. LVP IS "LUXURY VINYL PLANKS", REFER TO SPEC. SECTION 09550 RESILIENT FLOORING.

ROOM NAME	FLOOR	BASE	WALLS				CEILING		REMARKS
			NORTH	EAST	SOUTH	WEST	FINISH	HGT.	
101 ENTRY	LVP & WALK-OFF	RB-1	PAINT	PAINT	PAINT	PAINT	ACST TILE	12'-0"	
102 SALES AREA	LVP	RB-1	PAINT	PAINT	PAINT	PAINT	ACST TILE	10'-4"	
103 BREAK ROOM	LVP	RB-1	PAINT	PAINT	PAINT	PAINT	ACST TILE	10'-4"/10'-0"	
104 RESTROOM	CERAMIC TILE	CB-1	C. TILE & PAINT	C. TILE & PAINT	C. TILE & PAINT	C. TILE & PAINT	ACT	9'-0"	PROVIDE 4'-3" HIGH C. TILE WAINSCOT ON ALL FOUR WALLS
105 RESTROOM	CERAMIC TILE	CB-1	C. TILE & PAINT	C. TILE & PAINT	C. TILE & PAINT	C. TILE & PAINT	GYP. BD. CEILING	9'-0"	PROVIDE 4'-3" HIGH C. TILE WAINSCOT ON ALL FOUR WALLS
106 JANITOR	SEALED CONC.	RB-1	PAINT	PAINT	PAINT	PAINT	OPEN ABOVE	10'-8"	
107 ELECTRICAL/DATA ROOM	SEALED CONC.	RB-1	PAINT	PAINT	PAINT	PAINT	OPEN ABOVE	10'-8"	
	CERAMIC TILE	CB-1	C. TILE & PAINT	C. TILE & PAINT	C. TILE & PAINT	C. TILE & PAINT	GYP. BD. PAINT.	9'-0"	PROVIDE 4'-3" HIGH C. TILE WAINSCOT ON ALL WALLS

**GENERAL FINISH AND MATERIAL NOTES:**

- WALL AND CEILING FINISHES SHALL COMPLY WITH NCSCB SECTION 803 AND FLOOR FINISHES SHALL COMPLY WITH NCSCB SECTION 804. REFER TO DIVISION 9 SECTIONS IN THE PROJECT MANUAL.
- CHANGES IN FLOOR SURFACES AND IN THE LEVEL OF ADJACENT FLOOR SURFACES SHALL COMPLY WITH A117.1, 302 FLOOR SURFACES AND 303 CHANGES IN LEVEL.
- REFER TO SPEC. SECTION 10441 - DOOR SIGNS. SIGN SHALL COMPLY WITH A117.1, 703 SIGNS.
- PAINT COLORS SHALL BE SELECTED BY THE ARCHITECT.

**RESTROOMS FINISHES NOTE:**

PAINT ALL GYPSUM BOARD RESTROOM WALLS WITH THE FOLLOWING SHERWIN WILLIAMS EPOXY COATING SYSTEM:  
PRIMER: PROMAR 200 ZERO VOC LATEX PRIMER B2BW2600  
1ST COAT: PRO-INDUSTRIAL PRE-CATALYZED WATERBASED EPOXY SEMI-GLOSS K46 SERIES (SEMI-GLOSS)  
2ND COAT: PRO-INDUSTRIAL PRE-CATALYZED WATERBASED EPOXY SEMI-GLOSS K46 SERIES (SEMI-GLOSS)

PROVIDE DOCUMENTATION FROM SHERWIN WILLIAMS THAT THE COATING SYSTEM ABOVE HAS BEEN TESTED AND APPROVED FOR THE APPLICATION IN RESTROOM LOCATIONS AND ON GYPSUM BOARD WALL SURFACES.

**RESTROOMS ADA NOTE:**

REACH RANGES SHALL COMPLY WITH SECTION 308 REACH RANGES UNDER A117.1. GENERAL CONTRACTOR MUST CONFIRM COMPLIANCE.  
GENERAL CONTRACTOR SHALL COORDINATE APPLICABLE COMPLIANCE WITH THE SUBCONTRACTORS.  
GRAB BARS SHALL COMPLY WITH A117.1.7, 804.5 GRAB BARS REFER TO DRAWING P001.  
PLUMBING FIXTURE SCHEDULE FOR LAVATORY AND SINK TRAP INSULATION COMPLY WITH A117.1, 806, LAVATORIES AND SINKS.  
TOILET ACCESSORIES SHALL COMPLY WITH A117.1, 804.1

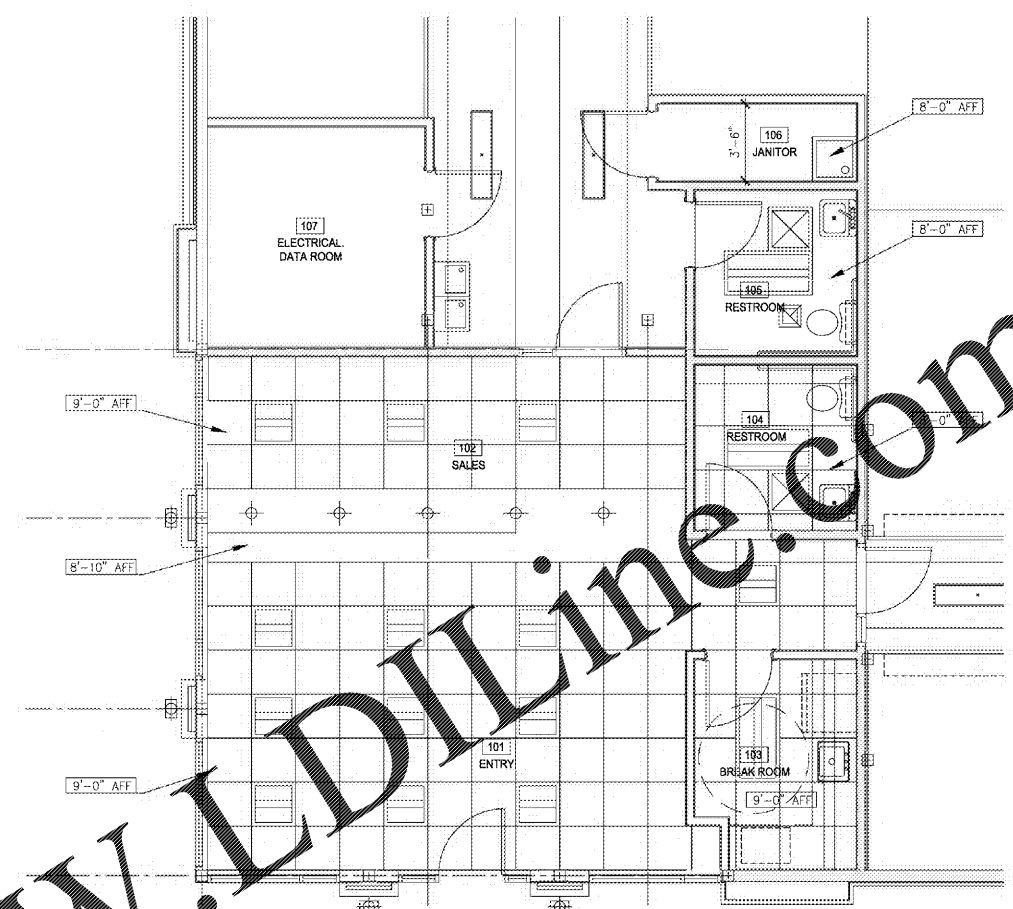

2 SALES RCP  
1/4" = 1'-0"

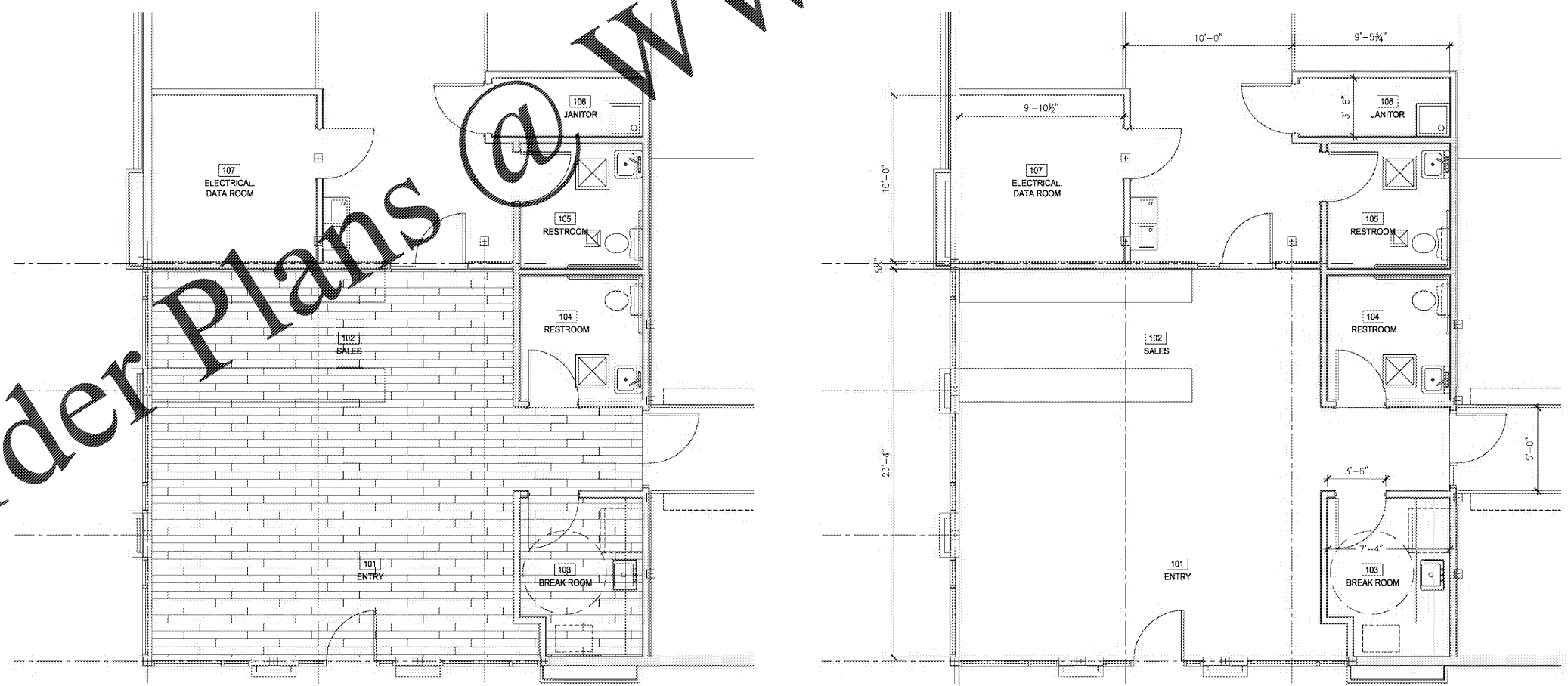

3 SALES FINISHES  
1/4" = 1'-0"

1 SALES FLOOR PLAN  
1/4" = 1'-0"

Order Plans @ [www.ldilinc.com](mailto:www.ldilinc.com)