

DESIGNATION	LINE	CONDUIT	SIZE	FROM	TO
T-49/50	STORE VOICE LINE LOCATED AT SALES AREA, MGR'S OFFICE & RIS WORK STATION.	THROUGH CONDUIT	1"	TELEPHONE BOARD	BACK ROOM 10' X 10' J-BOX & THEN TO FRONT SALES COUNTER
T-30	MONEY ORDER LONG DISTANCE CARDS (LDC) AND EBT (FOOD STAMP PROGRAM)	THROUGH CONDUIT	1"	TELEPHONE BOARD TO RIS. FROM RIS 10' X 10' TO SALES	FRONT SALES COUNTER
T-39	FAX LINE AT RIS WORKSTATION	THROUGH CONDUIT	1"	TELEPHONE BOARD ABOVE CLG TO RIS 10' X 10'	WORKSTATION
T-75	V-COM LINE	THROUGH CONDUIT	1"	TELEPHONE BOARD	ATM LOCATION

NOTE: ALL PHONE LINES TRAVEL FROM DEMARC THROUGH 3" CONDUIT TO 10" X 10" J-BOX MOUNTED ABOVE ISP.

DESIGNATION	LINE	CONDUIT	SIZE	FROM	TO
D-1	COMPUTER AT REGISTER #1	IN SLAB	1"	10" X 10" J-BOX @ WORKSTATION AREA	SALES AREA
D-2	COMPUTER AT REGISTER #2	IN SLAB	1"	10" X 10" J-BOX @ WORKSTATION AREA	SALES AREA
D-3	HOLD-UP BUTTON	IN SLAB	1"	MGRS OFFICE	SALES AREA - REGISTER #1
	CAMERA SIGNAL	THROUGH CEILING		10" X 10" J-BOX @ WORKSTATION AREA	SALES AREA - REGISTER #1
D-4	MONEY ORDER	IN SLAB	1"	10" X 10" J-BOX @ WORKSTATION AREA	SALES AREA - REGISTER #2
D-5	ATG	THROUGH CONDUIT TO ELECTRIC ROOM	1"	ISP DESK - ATG MONITOR	(ELECTRIC ROOM) FUEL TANKS
D-6	LOTTO	THROUGH CONDUIT IN SLAB	1"	10" X 10" J-BOX @ WORKSTATION AREA	SALES AREA
D-7	ATM	THROUGH OVERHEAD CONDUIT	1"	10" X 10" J-BOX @ WORKSTATION AREA	VCOM WALL
D-8	COMPUTER AT REGISTER #3	IN SLAB	1"	10" X 10" J-BOX @ WORKSTATION AREA	SALES AREA

NOTE: ALL DATA LINES TRAVEL FROM DEMARC THROUGH 3" CONDUIT TO 10" X 10" J-BOX IN CEILING, DOWN THROUGH WALL INTO 10" X 10" J-BOX BEHIND RIS DESK.

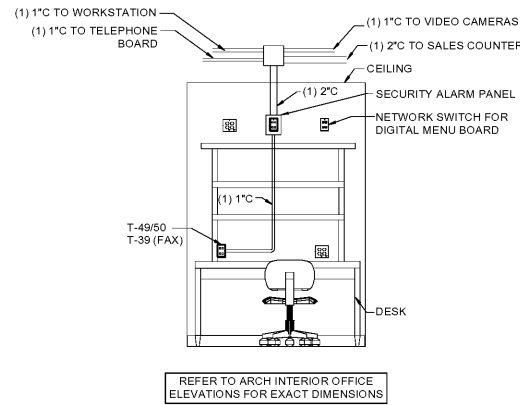

3 MGR'S OFFICE WIRING-LOW VOLTAGE  
N.T.S.

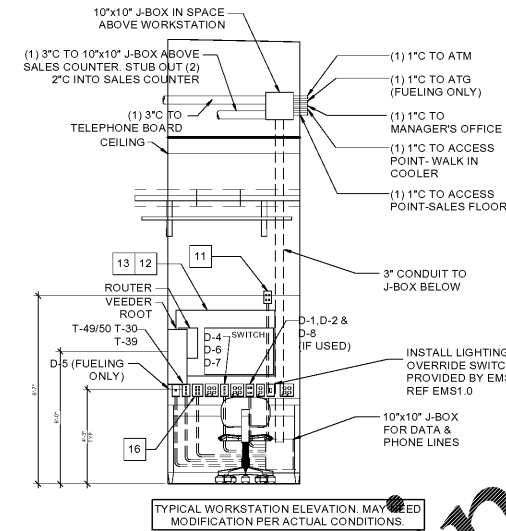

2 WORKSTATION WIRING-LOW VOLTAGE  
N.T.S.

- LOW VOLTAGE NOTES:**
- ALL WIRING IS COPPER. REFER TO ELECTRICAL SPECIFICATIONS FOR FURTHER INFORMATION.
  - E.C. TO INSTALL DATA LINES IN CONDUIT TO BOXES INSTALLED BY LOW VOLTAGE CONTRACTOR LTGG PRIOR TO TYCO CAMERA INSTALLATION.
  - CONDUITS THAT ARE EXPOSED TO WIDELY DIFFERENT TEMPERATURES, SUCH AS COOLERS, FREEZERS OR SERVICE ENTRANCE CONDUITORS, SHALL BE SEALED TO PREVENT CIRCULATION OF AIR AND/OR MOISTURE. REF 2011 NEC (300.7 (A)).
  - CONDUIT AND WIRING IN AREAS WHERE EXPOSED SHALL BE ROUTED AT 90 DEGREE ANGLES PERPENDICULAR OR PARALLEL TO JOISTS. COORDINATE PAINTING OF CONDUIT WITH ARCHITECTURAL FINISHES.
  - UNLESS OTHERWISE DICTATED BY APPLICABLE CODES OR AHJ, ALL MATERIALS WITHIN RETURN AIR PLENUM MUST BE NON-COMBUSTIBLE AND/OR HAVE A FLAME SPREAD INDEX OF NOT MORE THAN 25 AND A SMOKE-DEVELOPED INDEX NOT MORE THAN 50 IN ACCORDANCE WITH ASTM E 84 TESTING.

- KEY NOTES - LOW VOLTAGE**
- ENERGY MANAGEMENT ENCLOSURE PROVIDED BY OTHERS.
  - VIEW MONITOR: ROUTE CONDUIT BACK TO VIDEO RECORDING EQUIPMENT LOCATED IN MANAGER'S OFFICE. COORDINATE LOCATION WITH SECURITY SYSTEM INSTALLER. REFER TO LOW VOLTAGE RISER DIAGRAM FOR WIRING REQUIREMENTS.
  - TELEPHONE BOARD: 4"x4"x3/4" PLYWOOD WITH (1) #6 CU. GROUND FOR FUTURE USE MOUNTED ABOVE 4"x4"x3/4" PLYWOOD WITH (1) #6 CU. GROUND PER TELE. CO. REQUIREMENTS. MOUNT RECEPTACLE ADJACENT TO OR ABOVE TELEPHONE BOARD. DO NOT MOUNT BELOW.
  - SECURITY CAMERA ROUTE CONDUIT BACK TO VIDEO RECORDING EQUIPMENT LOCATED IN MANAGER'S OFFICE. COORDINATE LOCATION WITH SECURITY SYSTEM INSTALLER. VEEDER ROOT: COORDINATE INSTALLATION WITH FUELING PLANS. INSTALL IN ACCESSIBLE LOCATION. MOUNT AT 48" A.F.F. TO BOTTOM.
  - ROUTE WIRING FOR DATA DEVICES UNDER SLAB. RE: 1/E1.2
  - MOUNT +12 AFF. ROUTE CONDUIT BACK TO VIDEO RECORDING EQUIPMENT LOCATED IN MANAGER'S OFFICE. COORDINATE LOCATION WITH CONSTRUCTION MANAGER AND SECURITY SYSTEM INSTALLER.
  - NOT USED.
  - CRADLEPOINT WIRELESS INTERNET CONNECTION. THIS WILL BE THE LAST ISP RELATED DEVICE TO BE INSTALLED. THE LOCATION IN THE STORE WILL BE BASED ON THE STRONGEST SIGNAL WITHIN THE STORE. GUIDELINES FOR THE LOCATION OF THE CP ARE AS FOLLOWS:
    - AS FAR AWAY AS POSSIBLE FROM THE ELECTROMAGNETIC INTERFERENCE (MOTORS)
    - AS CLOSE TO THE CEILING AS POSSIBLE
    - POSITIONED SO THE LED LIGHTING SIGNALS ARE VISIBLE FOR TROUBLE SHOOTING / MAINTENANCE PURPOSES
    - MAXIMUM OF 46" OF PATCH CABLE VISIBLE ON THE WALL (COLOR: WHITE)
  - RJ11 FLUSH MOUNT FACE PLATE FOR ATM DATA LINE TO RIS COMPUTER WITH JACK TO BE LABELED 'ATM'. DATA LINE IDENTIFIER: D-7
  - ACCESS POINT EXTENDED ANTENNA CABLES. FOUR CAT 6 CABLES. RJ45 FEMALE IN A 4-PLEX. COVER PLATE LABELED TO 3 LOCATIONS BELOW:
    - A. CAT6 RJ45 FEMALE JACK CENTER OF SALES FLOOR SUSPENDED ABOVE CEILING TILE (MAY NEED TO MOVE LATER). 100' IN TOTAL LENGTH WITH EXTRA COILED AT FEMALE JACK
    - B. CAT6 RJ45 FEMALE JACK CENTER OF SALES FLOOR SUSPENDED ABOVE CEILING TILE (MAY NEED TO MOVE LATER). 100' IN TOTAL LENGTH WITH EXTRA COILED AT FEMALE JACK.
    - C. CAT6 RJ45 FEMALE JACK IN RECEPTACLE 84" ABOVE FLOOR - CENTER OF WALK-IN COOLER.
  - DATA TELEPHONE CABLING PROVIDED BY LTGG. CONTACT GREGORY LEVALDS (972) 801-9950. CONDUIT AND BOXES TO BE FURNISHED BY OWNER AND INSTALLED BY G.C.
  - 24"x36" FIRE RETARDANT U-TECK BACKBOARD SHALL BE PLACED BEHIND RIS MONITOR AND ABOVE WORKSTATION RECEPTACLES. BACKBOARD WILL SUPPLY MOUNTING FOR SRX ROUTER AND RIS SWITCH. PROVIDED AND INSTALLED BY LTGG.
  - FOUR DIGITAL MENU BOARDS (DMB) WITH MEDIA PLAYERS. INCLUDED IN ALL U.S. NEW STORE PROJECTS AND ALL U.S. REVITALIZATION PROJECTS (REBUILD, RELOCATION, MAJOR REMODEL) EFFECTIVE 1/01/2018. HARDWARE SET SUPPLIED THROUGH CONTACT WITH AT&T (CONSOLIDATED PO TO AT&T THROUGH TURNKEY RESOURCES). ELECTRICAL POWER AND LOW VOLTAGE POWER BY GC. COMMISSIONING IS SET SUPPLIED THROUGH CONTRACT AT&T (DIRECT PO TO AT&T). SUBSCRIPTION AND SERVICE AGREEMENT(S) BILLED DIRECT TO SET IT DEPARTMENT SEPARATE FROM CONSTRUCTION PROJECTS.
  - QSIC MUSIC SERVICE 3 SPEAKERS WITH CAT6 TERMINATED TO FEMALE RJ45. DATA JACKS FOR SPEAKER TO BE FLUSH MOUNTED DIRECTLY BEHIND RIS MONITOR. VERIFY EXACT HEIGHT AND LOCATION WITH ARCHITECTURAL DRAWINGS. INSTALLER TO HIDE DATA CABLE BEHIND THE SPEAKER USING CABLE TIES.
  - QSIC DATA AND SPEAKER WIRE TO COME OUT OF 6 WAY DATA OUTLET (DATA TO BE TERMINATED, BLANKS LEFT FOR SPEAKER AND AVA WIRE TO COME OUT).
  - AVA WIRE TO TERMINATE IN BACK OF AVA SENSOR. MOUNT IN CEILING.

**JOHN D. LONGINOTTI, PE**  
2807 S. CREEKSIDE DR., SUITE 703  
ROGERS, AR 72756  
479-877-5188  
SC LICENSE # 29788

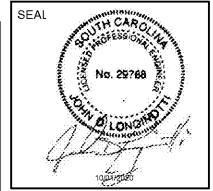

**STIPULATION FOR REUSE**  
THIS DRAWING WAS PREPARED FOR THE PROJECT AND SITE SPECIFIC. IT IS NOT TO BE REUSED FOR ANY OTHER PROJECT WITHOUT THE WRITTEN PERMISSION OF THE DESIGNER. THE DESIGNER ASSUMES NO LIABILITY FOR ANY DAMAGE OR INJURY RESULTING FROM THE REUSE OF THIS DRAWING FOR ANY PROJECT OTHER THAN THAT FOR WHICH IT WAS PREPARED. THE USER OF THIS DRAWING FOR ANY OTHER PROJECT SHALL BE RESPONSIBLE FOR OBTAINING ALL NECESSARY PERMITS AND APPROVALS FROM THE APPROPRIATE AGENCIES. THE DESIGNER'S LIABILITY IS LIMITED TO THE PROFESSIONAL SERVICES PROVIDED BY THIS DRAWING. THE USER OF THIS DRAWING SHALL BE RESPONSIBLE FOR OBTAINING ALL NECESSARY PERMITS AND APPROVALS FROM THE APPROPRIATE AGENCIES. THE DESIGNER'S LIABILITY IS LIMITED TO THE PROFESSIONAL SERVICES PROVIDED BY THIS DRAWING.

**Submissions:**  
2020-10-01 PRC1

**7-ELEVEN, INC.**  
3200 HACKBERRY ROAD, IRVING, TEXAS 75063  
**7-ELEVEN #1045634**  
1401 COVENTRY ROAD  
MYRTLE BEACH, SC 29575

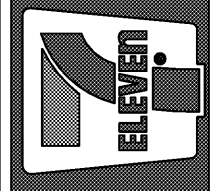

JOB NUMBER: 20022  
CHECKED BY:  
DRAWN BY:  
DATE: 08/31/20

TITLE:  
**LOW VOLTAGE FLOOR PLAN**

SHEET:  
**E1.4**

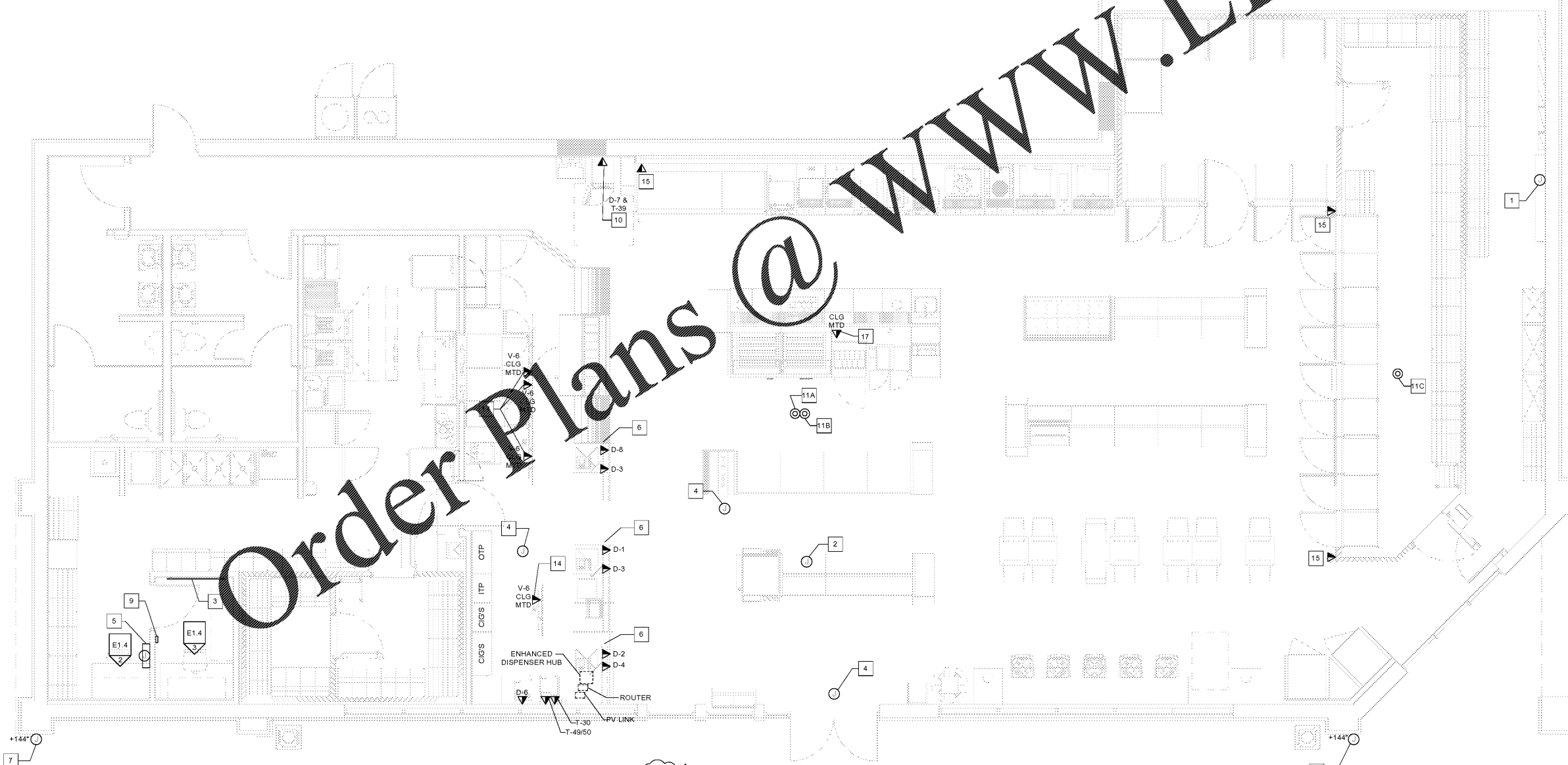

1 LOW VOLTAGE PLAN  
1/4" = 1'-0"

Order Plans @ [www.LDILine.com](http://www.LDILine.com)