

EXHAUST FAN INFORMATION - JOB#4494028

| FAN UNIT NO. | TAG | QTY | FAN UNIT MODEL # | CFM | ESP | RPM | MOTOR ENCL. | HP | BHP | Ø | VOLT. | FLA | DISCHARGE VELOCITY | WEIGHT (LBS) | SONES |
|--------------|-----|-----|------------------|------|-------|------|-------------|-------|--------|---|-------|-----|--------------------|--------------|-------|
| 1 | | 1 | DUBSHFA | 1100 | 1.000 | 1152 | TEAD-ECM | 0.750 | 0.2690 | 1 | 230 | 5.6 | 348 FPM | 88 | 11.6 |

CONDENSER DETAILS

| FAN UNIT NO. | TAG | FAN UNIT MODEL # | CONDENSER NO. | TORNAGE | VOLTAGE | PHASE | FREQUENCY | MCA | RLA | MAX FUSE SIZE | MIN WIRE SIZE | SEER |
|--------------|-----|------------------|---------------|---------|---------|---------|-----------|-----------|-----------|---------------|---------------|------|
| 2 | | A1-D-590-150-MPU | 1 | 3 | 208-230 | 1 PHASE | 60 HZ | 18.1 AMPS | 14.7 AMPS | 30 AMPS | 10 AWG | 14 |

MUA FAN INFORMATION - JOB#4494028

| FAN UNIT NO. | TAG | QTY | FAN UNIT MODEL # | BLOWER | HOUSING | MIN CFM | DESIGN CFM | ESP | RPM | MOTOR ENCL. | HP | BHP | Ø | VOLT. | FLA | MCA | MOCF | COOLING COIL ENTERING DB TEMP | COOLING COIL ENTERING WB TEMP | COOLING COIL LEAVING DB TEMP | COOLING COIL LEAVING WB TEMP | COOLING COIL TOTAL CAPACITY | COOLING COIL SENSIBLE CAPACITY | COOLING COIL LATENT CAPACITY | WEIGHT (LBS) | SONES |
|--------------|-----|-----|------------------|------------|----------|---------|------------|-------|------|-------------|-------|--------|---|-------|-----|------|------|-------------------------------|-------------------------------|------------------------------|------------------------------|-----------------------------|--------------------------------|------------------------------|--------------|-------|
| 2 | | 1 | A1-D-590-150-MPU | 15MF-1-MDB | A1-D-500 | 1000 | 1000 | 0.500 | 1661 | TEAD-ECM | 1.000 | 0.6190 | 1 | 230 | 6.5 | 9.2A | 15A | 90.0°F | 78.0°F | 75.9°F | 69.7°F | 36.5 MBH | 14.3 MBH | 21.7 MBH | 1043 | 14.7 |

GAS FIRED MAKE-UP AIR UNIT(S)

| FAN UNIT NO. | TAG | INPUT BTUS | OUTPUT BTUS | TEMP RISE | REQUIRED INPUT GAS PRESSURE | GAS TYPE | BURNER EFFICIENCY(%) |
|--------------|-----|------------|-------------|-----------|-----------------------------|----------|----------------------|
| 2 | | 66426 | 61112 | 60°F | 7 IN. W.C. - 14 IN. W.C. | Natural | 92 |

FAN OPTIONS

| FAN UNIT NO. | TAG | QTY | DESCRIPTION |
|--------------|-----|-----|---|
| 1 | | 1 | GREASE BOX. |
| | | 1 | ECM WIRING PACKAGE - MANUAL DR 0-10VDC REFERENCE SPEED CONTROL (YELED MOTOR), CCW ROTATION. |
| | | 1 | AC INTERLOCK RELAY - 24VAC COIL. |
| 2 | | 1 | MOTORIZED BACKDRIFT DAMPER FOR A1-D HOUSINGS. |
| | | 1 | LOW FIRE START. |
| | | 1 | INLET PRESSURE GAUGE, 0-25". |
| | | 1 | MANIFOLD PRESSURE GAUGE, -5 TO 15" WC. |
| | | 1 | 3 TON SINGLE CIRCUIT MODULAR PACKAGED AC COOLING OPTION FOR SIZE 1 D/F/WH MUA (450 TO 1200 CFM), 208V/230V, 1 PHASE, COOLING THERMOSTAT OR PROGRAMMABLE STAT REQUIRED FOR PROPER OPERATION. |
| | | 1 | DOWNDRAFT PLENUM FOR SIZE 1 DX COIL MODULE. |
| | | 1 | COOLING THERMOSTAT AND RELAY (NOT REQ FOR EVAP). |
| | | 1 | SIZE 1 MPU-AC MOISTURE ELIMINATOR OPTION - ALLOWS COOLING COIL FACE VELOCITY TO INCREASE TO 650 FPM INCREASES COOLING COIL MAX CFM TO 1450 CFM. |
| | | 1 | ECM WIRING PACKAGE - DB SUPPLY - MANUAL DR 0-10VDC REFERENCE SPEED CONTROL (YELED MOTOR). |

FAN ACCESSORIES

| FAN UNIT NO. | TAG | EXHAUST | | | | SUPPLY | | |
|--------------|-----|------------|----------------|------------|----------------|----------------|------------------|------------|
| | | GREASE CUP | GRAVITY DAMPER | WALL MOUNT | SIDE DISCHARGE | GRAVITY DAMPER | MOTORIZED DAMPER | WALL MOUNT |
| 1 | | YES | | | | | | |
| 2 | | | | | | YES | | |

CURB ASSEMBLIES

| NO. | ON FAN | WEIGHT | ITEM | SIZE |
|-----|--------|--------|------|--|
| 1 | # 1 | 36 LBS | CURB | 23.000"W X 21.000"D X 20.000"H VENTED HINGED |
| 2 | # 2 | 95 LBS | CURB | 21.000"W X 21.000"D X 20.000"H INSULATED |
| | # 2 | | RAIL | 6.000"W X 21.000"D X 20.000"H |

FAN #1 DUBSHFA - EXHAUST FAN

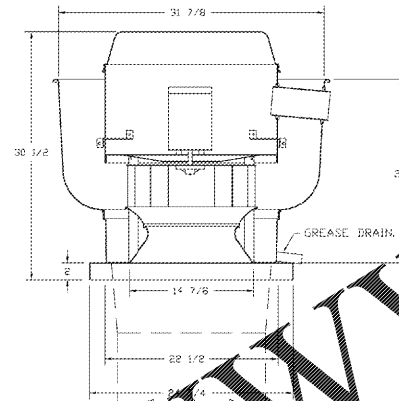

FEATURES:

- DIRECT DRIVE CONSTRUCTION (NO BELTS/PULLEYS)
- ROOF MOUNTED FANS
- RESTAURANT MODEL
- UL700 AND UL700 AND UL-C-3645
- VARIABLE SPEED CONTROL
- INTERNAL WIRING
- WEATHERPROOF DISCONNECT
- THERMAL OVERLOAD PROTECTION (SINGLE PHASE)
- HIGH HEAT OPERATION 300°F (175°C)
- GREASE CLASSIFICATION TESTING

NORMAL TEMPERATURE TEST:

EXHAUST FAN MUST OPERATE CONTINUOUSLY WHILE EXHAUST MOTOR AT 300°F (149°C) UNTIL ALL FAN PARTS HAVE REACHED THERMAL EQUILIBRIUM AND WITHOUT ANY DISRUPTING EFFECTS TO THE FAN WHICH WOULD CAUSE UNSAFE OPERATION.

ABNORMAL FLARE-UP TEST:

EXHAUST FAN MUST OPERATE CONTINUOUSLY WHILE EXHAUST MOTOR AT 300°F (149°C) UNTIL ALL FAN PARTS HAVE REACHED THERMAL EQUILIBRIUM AND WITHOUT ANY DISRUPTING EFFECTS TO THE FAN WHICH WOULD CAUSE UNSAFE OPERATION.

OPTIONS:

- GREASE BOX
- ECM WIRING PACKAGE - MANUAL DR 0-10VDC REFERENCE SPEED CONTROL (YELED MOTOR), CCW ROTATION.

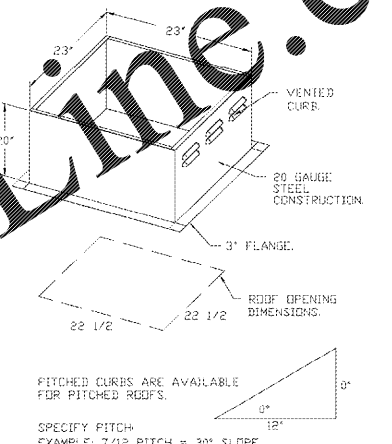

FITCHED CURBS ARE AVAILABLE FOR PITCHED ROOFS.
SPECIFY PITCH.
EXAMPLE: 7/12 PITCH = 30° SLOPE.

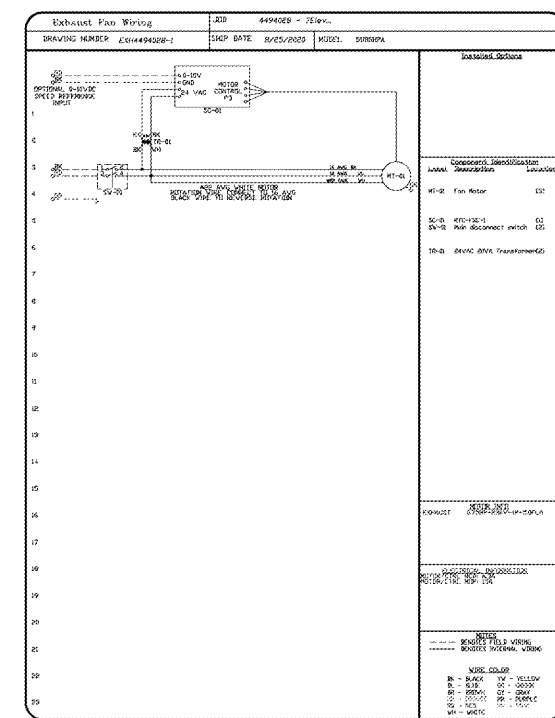
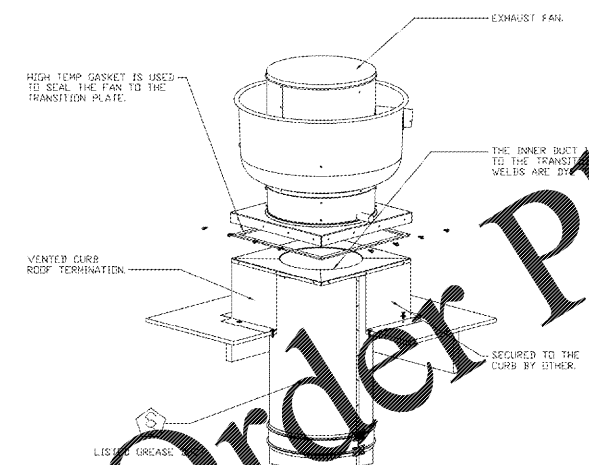

REVISIONS

| NO. | DESCRIPTION | DATE |
|-----|-------------|------|
| 1 | | |

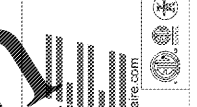

1309 Pacific Ave. Everett, WA 98201 PHONE: (425) 217-5988 FAX: (425) 212-5988 EMAIL: rglis@captive.com

JARED C. WATSON, PE
2807 S. CREEKSIDE DR., SUITE 701
ROGERS, AR 72758
479-877-3188
SC LICENSE # 35250

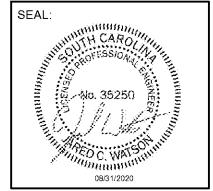

STIPULATION FOR REUSE:
THIS DRAWING WAS PREPARED FOR THE PROJECT AND SITE SPECIFICALLY IDENTIFIED. IT IS NOT TO BE REUSED FOR ANY OTHER PROJECT WITHOUT THE WRITTEN PERMISSION OF THE DESIGNER. THE DESIGNER ASSUMES NO LIABILITY FOR REUSE OF THIS DRAWING FOR ANY OTHER PROJECT. REPRODUCTION OF THIS DRAWING FOR ANY OTHER PROJECT WITHOUT THE WRITTEN PERMISSION OF THE DESIGNER IS PROHIBITED AND MAY BE SUBJECT TO LEGAL ACTION.

Submissions:

7-ELEVEN, INC.
3200 HACKBERRY ROAD, IRVING, TEXAS 75063

7-ELEVEN #1045634
1401 COVENTRY ROAD
MYRTLE BEACH, SC 29575

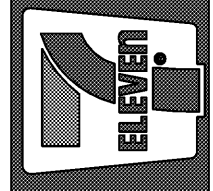

JOB NUMBER: 20022
CHECKED BY:
DRAWN BY:
DATE: 08/31/20

TITLE
KITCHEN HOOD
SUBMITTALS

SHEET:
M3.2

Order Plans @ WWW.WJDILINE.COM