

PRINTED BY: KODAK
 DRAWING NAME: 253 A7.3 DIGITAL MENU BOARD INSTALLATION GUIDE AND DETAILS
 PRINT DATE: Nov 04, 2020 @ 8:14am

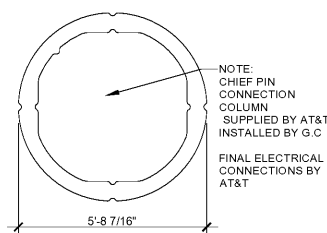

NOTE:
 CHIEF PIN CONNECTION COLUMN SUPPLIED BY AT&T
 INSTALLED BY G.C
 FINAL ELECTRICAL CONNECTIONS BY AT&T

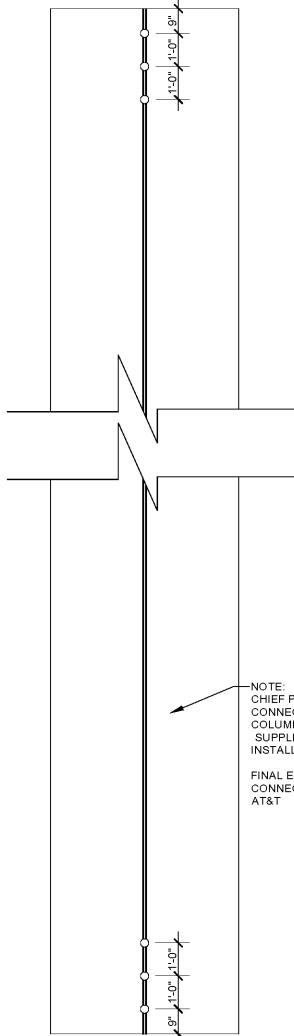

NOTE:
 CHIEF PIN CONNECTION COLUMN SUPPLIED BY AT&T
 INSTALLED BY G.C
 FINAL ELECTRICAL CONNECTIONS BY AT&T

8 PIN CONNECTION COLUMN
 3/8" = 1'-0"

5 UNISTRUT # P1100
 6" = 1'-0"

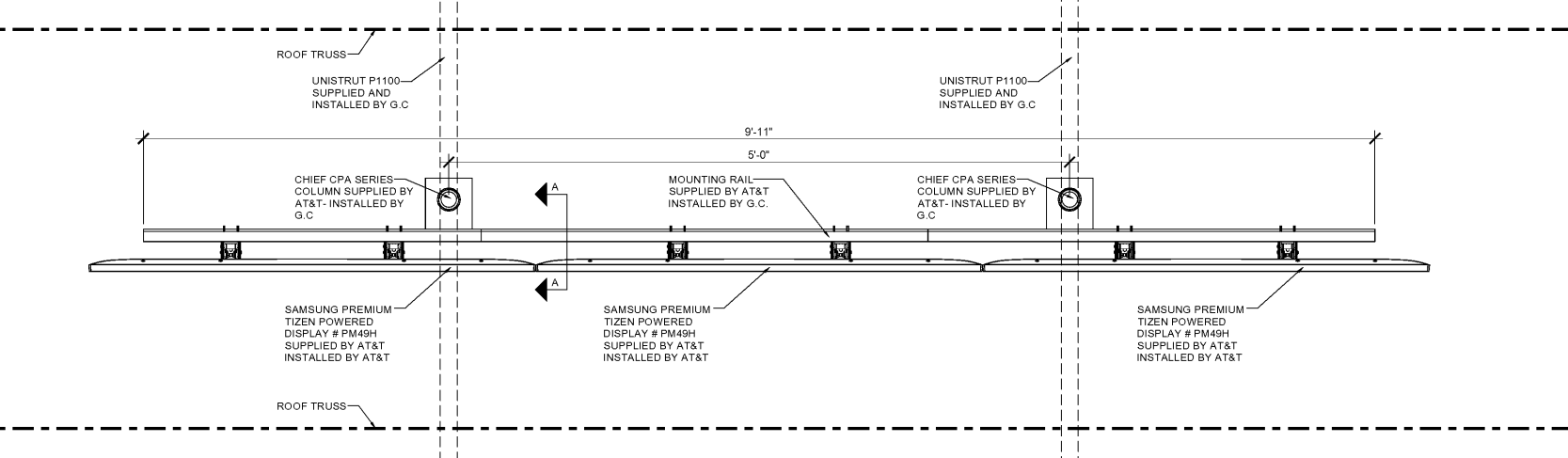

11 PLAN VIEW
 1 1/2" = 1'-0"

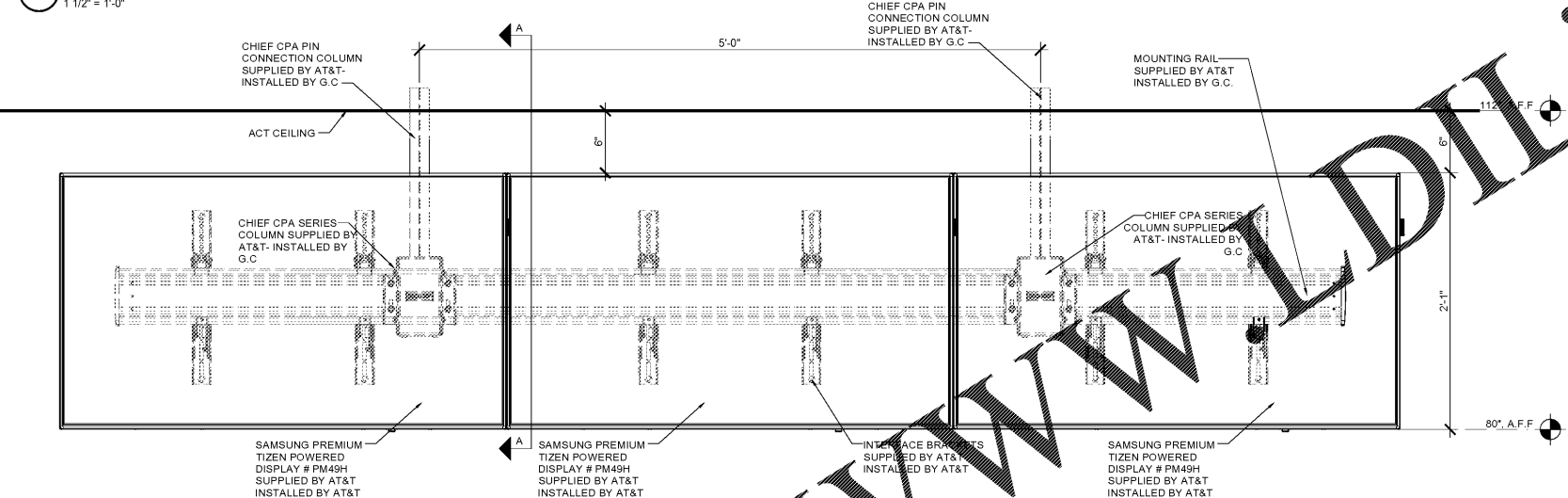

9 FRONT VIEW
 1 1/2" = 1'-0"

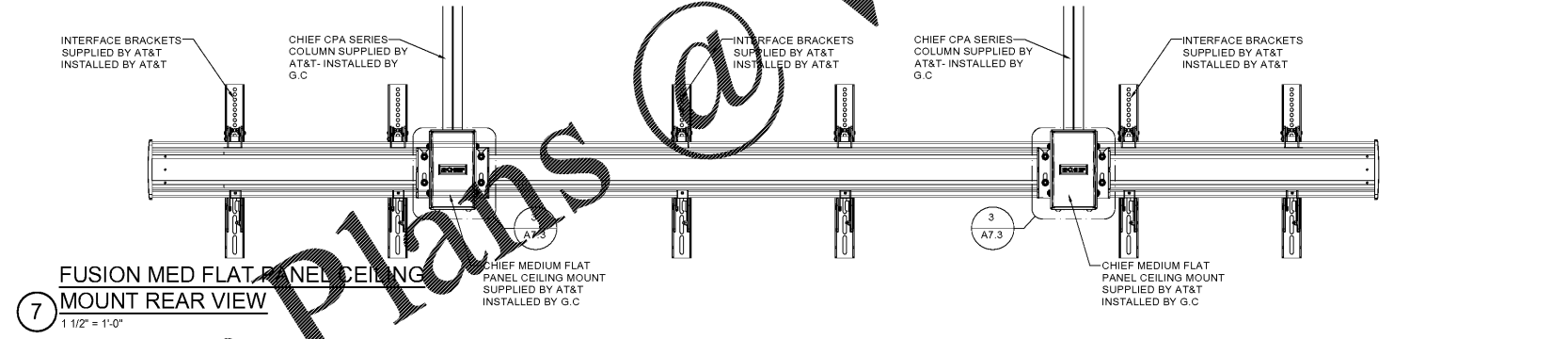

7 FUSION MED FLAT PANEL CEILING MOUNT REAR VIEW
 1 1/2" = 1'-0"

Order Plans @

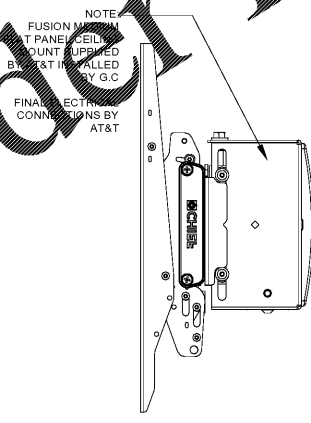

4 SIDE ELEVATION
 3" = 1'-0"

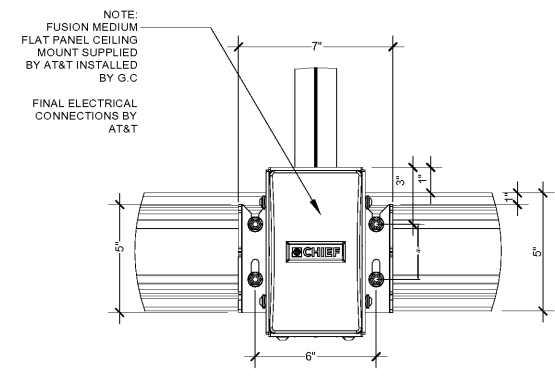

3 PNL CEILING MOUNT REAR ELEVATION
 3" = 1'-0"

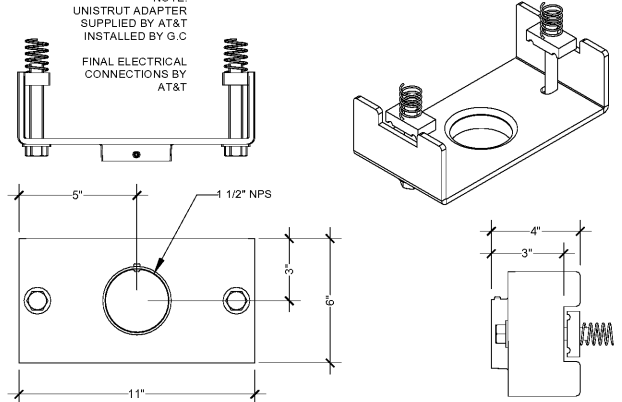

2 UNISTRUT ADAPTED DETAIL
 3" = 1'-0"

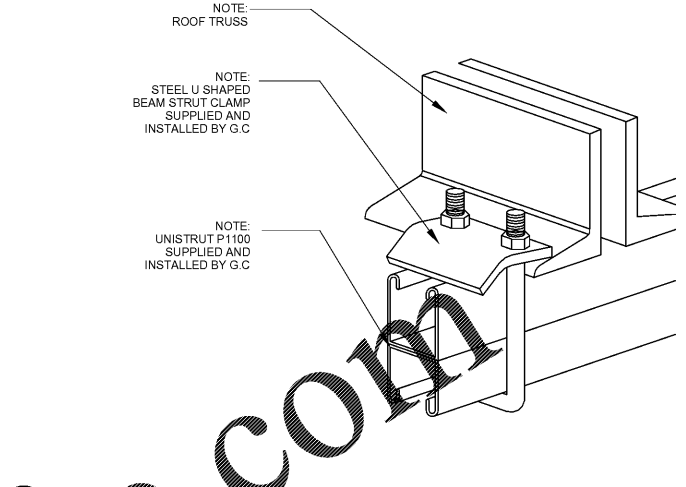

10 TRUSS AND UNISTRUT CONNECTION DETAIL
 N.T.S

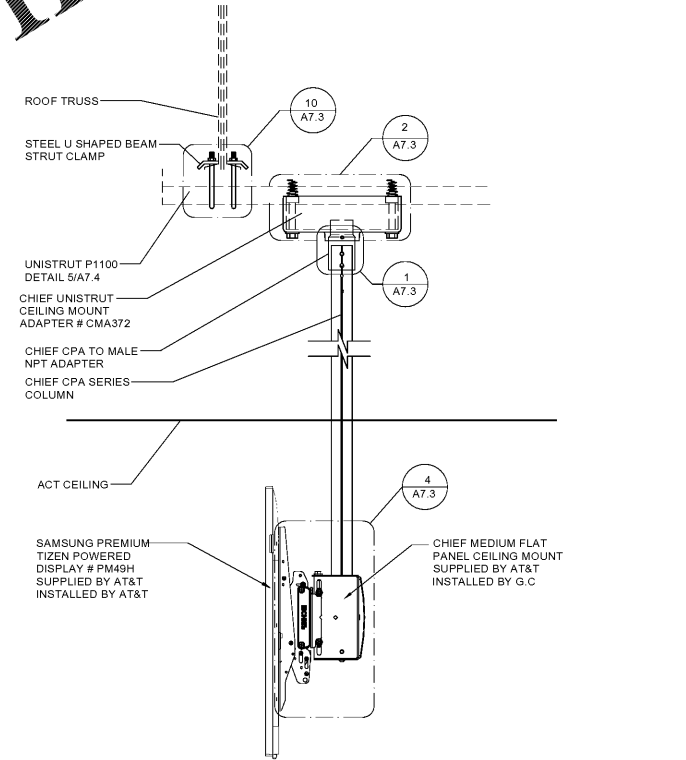

6 SECTION AA
 1 1/2" = 1'-0"

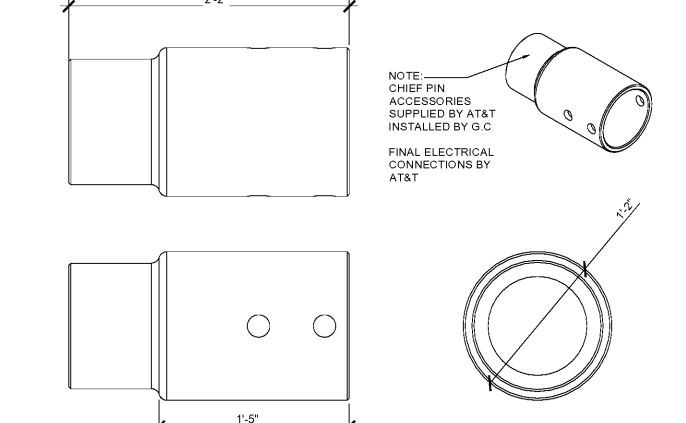

1 ADAPTOR DETAIL
 1 1/2" = 1'-0"

ANTHONY ARCHITECTURE, LLC
 1615 UNITED STREET
 KEY WEST, FL 33040
 305-395-2846
 ARCHITECT OF RECORD
 ANTHONY D. SARNO

SEAL:

 Anthony Individual: Registration # 9870
 Expiration Date: June 30, 2021

 Anthony Architecture, LLC: Registration # 161416
 Expiration Date: August 31, 2021

STIPULATION FOR REUSE
 THIS DRAWING WAS PREPARED FOR MY CLIENT, MR. [REDACTED], AND IS TO BE USED ONLY FOR THE PROJECT AND SITE SPECIFIC TO THE PROJECT. IT IS NOT TO BE REPRODUCED, COPIED, OR TRANSMITTED IN ANY FORM OR BY ANY MEANS, ELECTRONIC OR MECHANICAL, INCLUDING PHOTOCOPYING, RECORDING, OR BY ANY INFORMATION STORAGE AND RETRIEVAL SYSTEM, WITHOUT THE WRITTEN PERMISSION OF ANTHONY ARCHITECTURE, LLC. ANY REUSE OF THIS DRAWING FOR ANY OTHER PROJECT OR SITE WITHOUT THE WRITTEN PERMISSION OF ANTHONY ARCHITECTURE, LLC IS STRICTLY PROHIBITED AND WILL BE CONSIDERED A VIOLATION OF THE PROFESSIONAL ETHICS OF THE ARCHITECT AND MAY BE CAUSE FOR DISCIPLINARY ACTION BY THE BOARD OF ARCHITECTS OF THE STATE OF FLORIDA.

Submissions:
 DATE PHASE

7-ELEVEN, INC.
 3200 HACKBERRY ROAD, IRVING, TEXAS 75063
 7-ELEVEN #41635
 1401 LOVELLBY ROAD
 MYRTLE BEACH, SC 29575

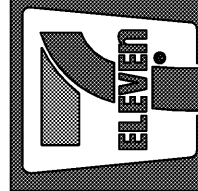

JOB NUMBER: 20009
 CHECKED BY: AS
 DRAWN BY: KC
 DATE: 9/11/20

TITLE:
 DIGITAL MENU
 BOARDS
 INSTALLATION GUIDE
 AND DETAILS

SHEET:
A7.3