

② ANOGRAM  
 3/4" = 1'-0"

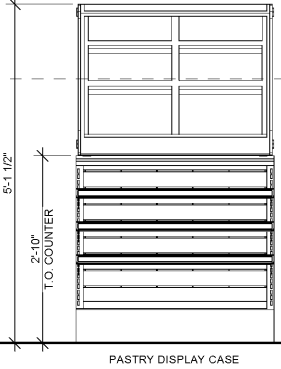
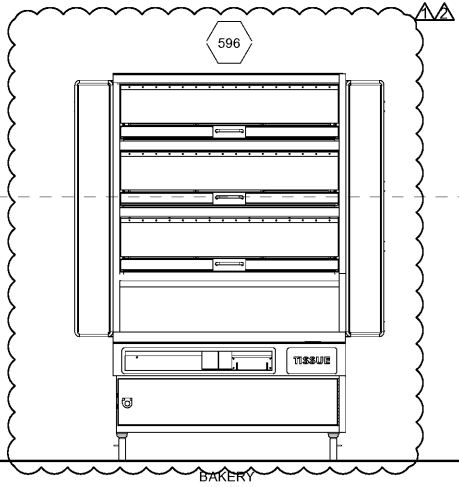
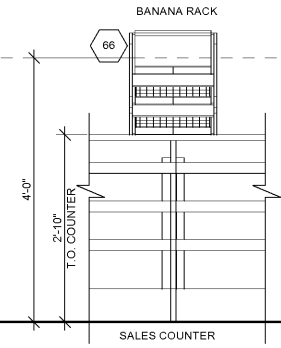
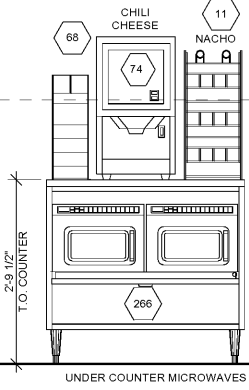
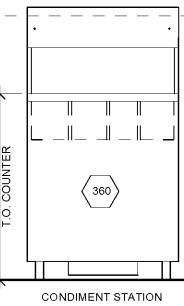
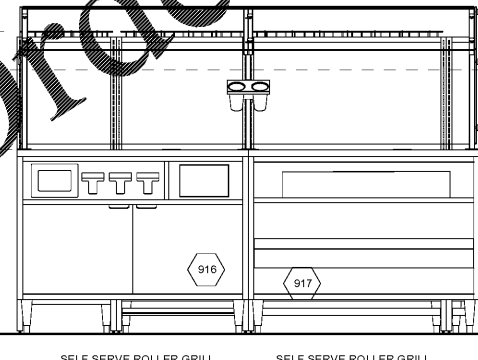
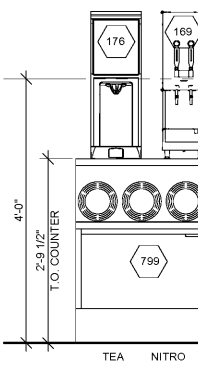
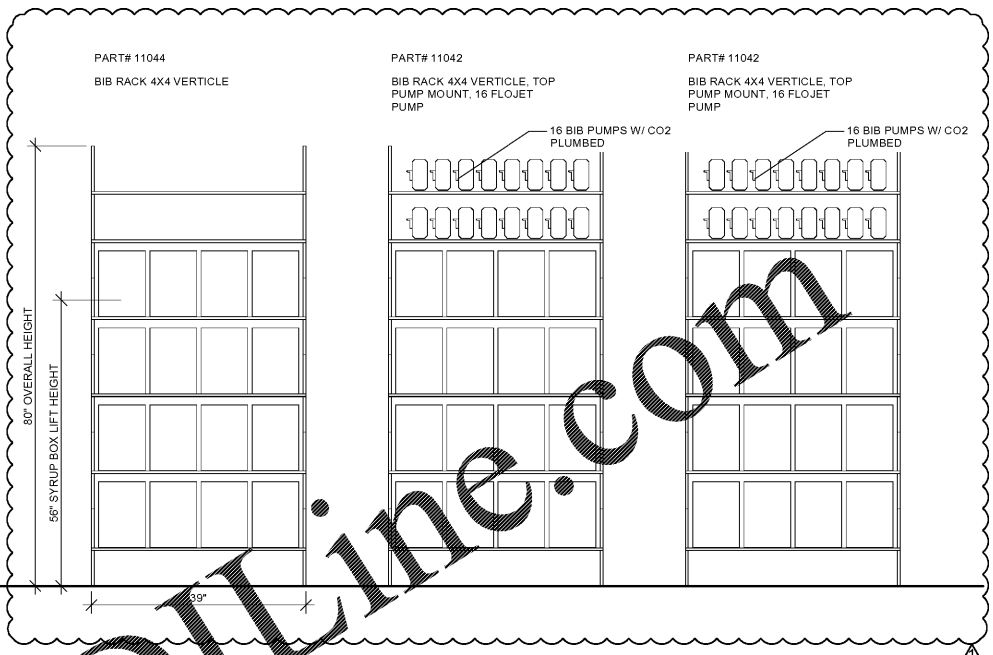

① EQUIPMENT ELEVATIONS  
 3/4" = 1'-0"

Order Plans @ WWW.LDILine.com

ANTHONY ARCHITECTURE, LLC  
 1615 UNITED STREET  
 KEY WEST, FL 33040  
 305-395-2846  
 ARCHITECT OF RECORD  
 ANTHONY D. SARNO

SEAL:  
  
 Anthony Individual: Registration # 9870  
 Expiration Date: June 30, 2021  
  
 Anthony Architecture, L.L.C.: Registration # 101408  
 Expiration Date: August 31, 2021

STIPULATION FOR REUSE:  
 THIS DRAWING WAS PREPARED FOR MYRTLE BEACH, SC. IT IS THE PROPERTY OF ANTHONY ARCHITECTURE, L.L.C. AND IS TO BE USED ONLY FOR THE PROJECT AND SITE SPECIFICALLY IDENTIFIED HEREIN. ANY REUSE OF THIS DRAWING WITHOUT THE WRITTEN PERMISSION OF ANTHONY ARCHITECTURE, L.L.C. IS PROHIBITED. THE USER OF THIS DRAWING SHALL BE RESPONSIBLE FOR OBTAINING ALL NECESSARY PERMITS AND FOR THE ACCURACY OF THE INFORMATION PROVIDED TO THE USER. ANTHONY ARCHITECTURE, L.L.C. AND ITS ARCHITECTS AND ENGINEERS SHALL NOT BE RESPONSIBLE FOR THE USER'S USE OF THIS DRAWING.

Submissions:  
 DATE PHASE  
 10/2/20 PR1  
 10/29/20 PR2

7-ELEVEN, INC.  
 3200 HACKBERRY ROAD, IRVING, TEXAS 75063  
 7-ELEVEN #41635  
 1401 LORENTY ROAD, WADSWORTH, GA 30150  
 MYRTLE BEACH, SC 29575

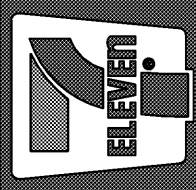

JOB NUMBER: 20009  
 CHECKED BY: AS  
 DRAWN BY: KC  
 DATE: 9/11/20

TITLE:  
 INTERIOR ELEVATIONS

SHEET:  
 A5.3