

SEAL:



Anthony Individual: Registration # 9870  
Expiration Date: June 30, 2021



Anthony Architecture, LLC: Registration # 101408  
Expiration Date: August 31, 2022

STIPULATION FOR REUSE

THIS DRAWING WAS PREPARED FOR MY CLIENT AND IS TO BE USED ONLY FOR THE PROJECT AND SITE SPECIFICALLY IDENTIFIED HEREIN. ANY REUSE OF THIS DRAWING FOR ANY OTHER PROJECT OR AT A LATER DATE WITHOUT THE WRITTEN CONSENT OF ANTHONY ARCHITECTURE, LLC IS STRICTLY PROHIBITED. THE USER OF THIS DRAWING SHALL BE RESPONSIBLE FOR OBTAINING ALL NECESSARY PERMITS AND FOR THE PROTECTION OF THE PUBLIC. ANTHONY ARCHITECTURE, LLC AND ITS ARCHITECTS AND DESIGNERS SHALL NOT BE LIABLE FOR ANY DAMAGE OR INJURY TO PERSONS OR PROPERTY ARISING FROM THE USE OF THIS DRAWING FOR ANY PURPOSE OTHER THAN THAT AUTHORIZED BY THE USER.

Submissions:

DATE	PHASE
10/2/20	PR1
10/29/20	PR1

7-ELEVEN, INC.  
3200 HACKBERRY ROAD, IRVING, TEXAS 75063

7-ELEVEN #41635  
1401 COVENTRY ROAD  
MYRTLE BEACH, SC 29575

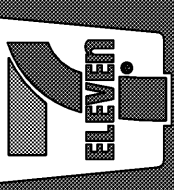

JOB NUMBER:	20009
CHECKED BY:	AS
DRAWN BY:	KC
DATE:	9/11/20

TITLE:  
EXTERIOR ELEVATIONS

SHEET:  
A3.1

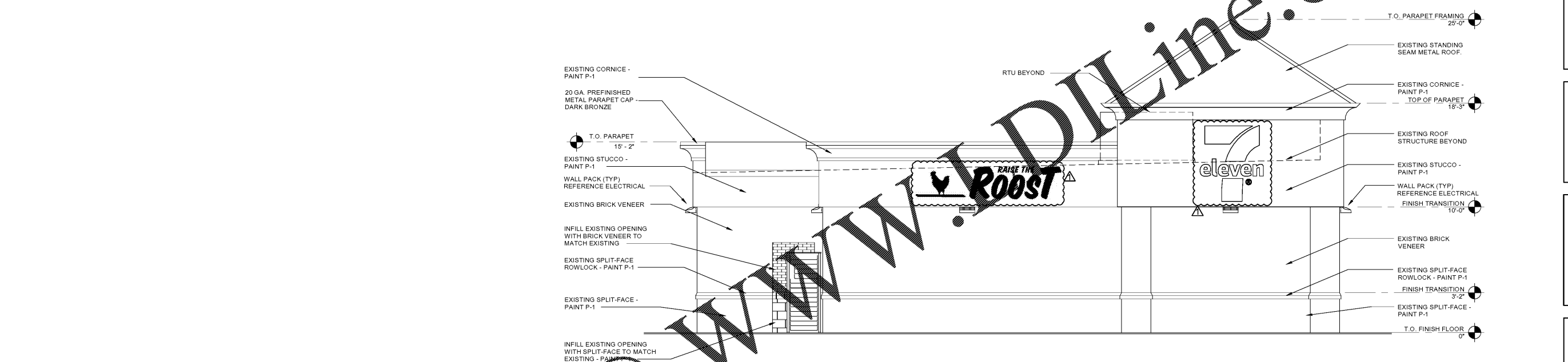

2 ELEVATION - SOUTHWEST  
1/4" = 1'-0"

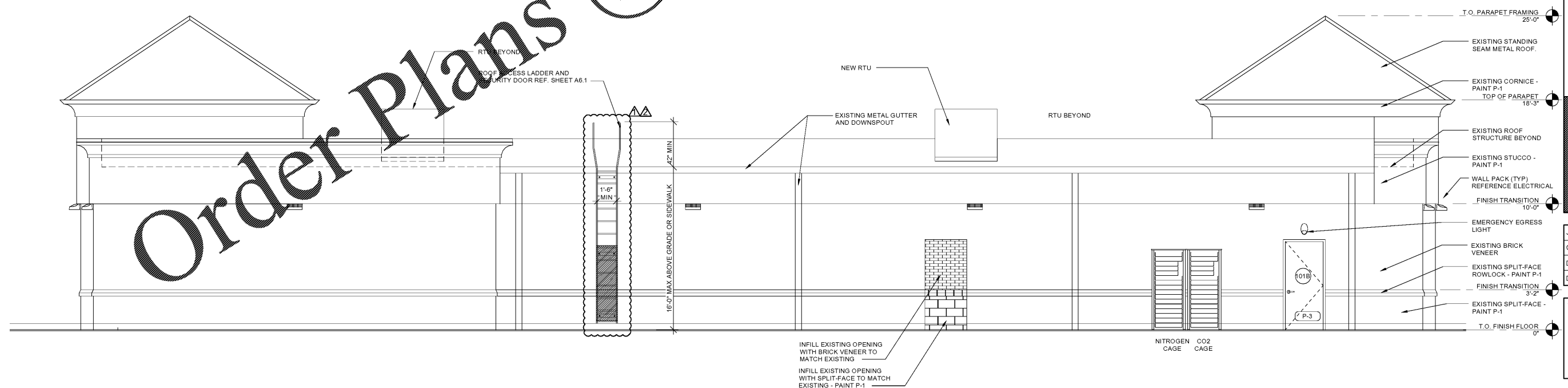

1 ELEVATION - NORTHWEST  
1/4" = 1'-0"

Order Plans @

WWW.DIline.com