

SEAL:



Anthony Individual: Registration # 9870
 Expiration Date: June 30, 2021



Anthony Architecture, LLC: Registration # 101408
 Expiration Date: August 31, 2021

STIPULATION FOR REUSE
 THIS DRAWING WAS PREPARED FOR MY CLIENT, MR. & MRS. J. W. SMITH, AND IS TO BE USED ONLY FOR THE PROJECT AND SITE SPECIFIC TO THE PROJECT SITE OR AT A LATER DATE, USE OF THIS DRAWING FOR ANY OTHER PROJECT OR SITE WITHOUT THE WRITTEN CONSENT OF ANTHONY ARCHITECTURE, LLC IS PROHIBITED. ANY REPRODUCTION OR MODIFICATION OF THIS DRAWING FOR ANY OTHER PROJECT OR SITE WITHOUT THE WRITTEN CONSENT OF ANTHONY ARCHITECTURE, LLC IS PROHIBITED AND MAY BE CONSIDERED TO BE A VIOLATION OF THE LAW.

Submissions:

DATE PHASE
 10/2/20 PR1

7-ELEVEN, INC.
 3200 HACKBERRY ROAD, IRVING, TEXAS 75063

7-ELEVEN #41635
 1401 LOVELL ROAD
 MYRTLE BEACH, SC 29575



JOB NUMBER: 20009
 CHECKED BY: AS
 DRAWN BY: KC
 DATE: 9/11/20

TITLE:
 EXTERIOR ELEVATIONS

SHEET:
 A3.0

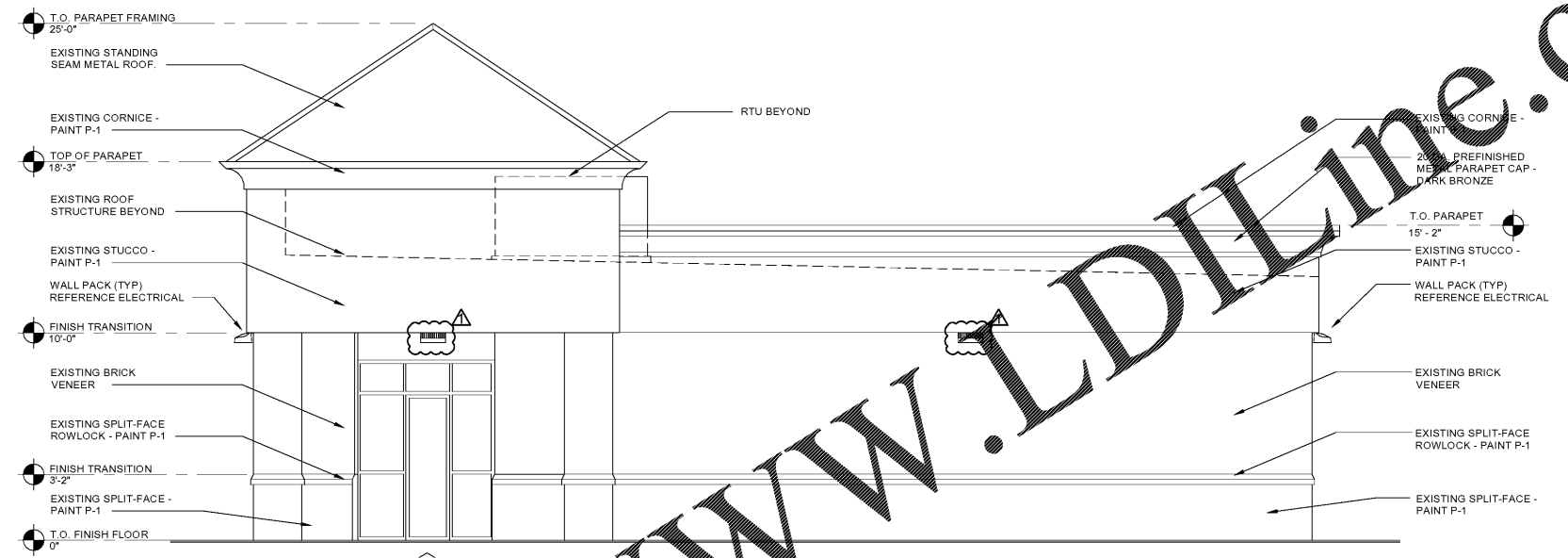

2 ELEVATION - NORTHEAST
 1/4" = 1'-0"

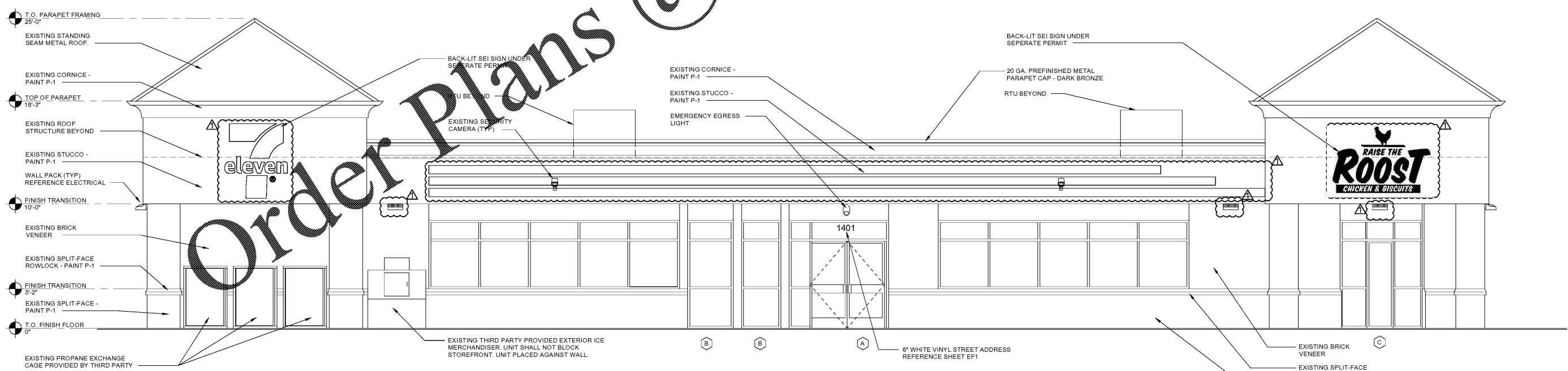

1 ELEVATION - SOUTHEAST
 1/4" = 1'-0"

Order Plans @ www.LDILine.com