

**NOTE:**  
 DETAIL ELIMINATES PITCH POCKETS FOR PIPING PENETRATIONS THROUGH THE ROOF. PITCH POCKET INSTALLATIONS ARE PROHIBITED. ATTACHED TREATED WOOD NAILER TO DECK WITH SUITABLE FASTNER AS REQ'D PER LOCAL AHJ. PROVIDE MIN 2" BETWEEN PIPES AND 4" MIN CLEARANCE FROM PIPE TO TOP OF CURB.

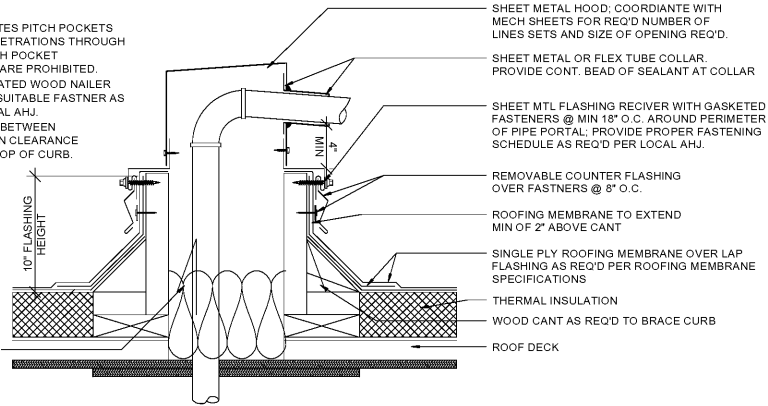

INSULATE VOID AS REQ'D TO PREVENT CONDENSATION

**2** DETAIL @ PIPE PORTAL  
 1 1/2" = 1'-0"

SHEET METAL HOOD, COORDINATE WITH MECH SHEETS FOR REQ'D NUMBER OF LINES SETS AND SIZE OF OPENING REQ'D.  
 SHEET METAL OR FLEX TUBE COLLAR, PROVIDE CONT. BEAD OF SEALANT AT COLLAR  
 SHEET METAL FLASHING RECIVER WITH GASKETED FASTENERS @ MIN 18" O.C. AROUND PERIMETER OF PIPE PORTAL. PROVIDE PROPER FASTENING SCHEDULE AS REQ'D PER LOCAL AHJ.  
 REMOVABLE COUNTER FLASHING OVER FASTNERS @ 8" O.C.  
 ROOFING MEMBRANE TO EXTEND MIN OF 2" ABOVE CANT  
 SINGLE PLY ROOFING MEMBRANE OVER LAP FLASHING AS REQ'D PER ROOFING MEMBRANE SPECIFICATIONS  
 THERMAL INSULATION  
 WOOD CANT AS REQ'D TO BRACE CURB  
 ROOF DECK

KEYNOTES	
1	CRICKET W/ TAPERED INSULATION TYP
2	NOT USED.
3	NOT USED.
4	RTU REF MECHANICAL SHEETS.
5	WALKING PAD TO BE A MINIMUM 30" AROUND MECHANICAL UNIT.
6	GRAVITY VENTILATOR, REF MECHANICAL SHEETS.
7	BACK-LIT FASCIA SIGN BY SEI.
8	WALL PACK LIGHTS REF. ELECTRICAL TYP.
9	PLUMBING VENT, REF PLUMBING SHEETS.
10	PRE-FINISHED METAL CAP FLASHING - TYP.
11	CONDENSER, REF MECHANICAL.
12	EXHAUST VENT, REF MECHANICAL.
13	ROOF ACCESS REF. MATERIAL SCHEDULE.
14	MAKE UP AIR UNIT, REF MECHANICAL.
15	REFRIGERANT PIPE PORTAL, RE: 2/A2.4
16	EXHAUST DUCT, REF PLUMBING SHEETS.
17	SINGLE PLY ROOFING OVER SIPS PANELS, REF. SHEET A6.1 (MR-1).
18	EXISTING GUTTER AND DOWNSPOUTS.
19	EMERGENCY LIGHT, REF ELECTRICAL.
20	CENTERLINE OF EXISTING ROOF TRUSS, CONTRACTOR TO CONFIRM JOIST SIZE AND COORDINATE REINFORCING WITH AOR.

**GENERAL NOTES**  
 1. CONTRACTOR TO RESERVE SPECIFIED MAPES CANOPY UPON BEING AWARDED THE BID TO ENSURE AVAILABILITY AND TIMELY INSTALLATION. SUBSTITUTIONS ARE NOT PERMITTED.

ANTHONY ARCHITECTURE, LLC  
 1615 UNITED STREET  
 KEY WEST, FL 33040  
 305-395-2846  
 ARCHITECT OF RECORD  
 ANTHONY D. SARNO

SEAL:  
  
 Anthony Individual: Registration # 9870  
 Expiration Date: June 30, 2021  
  
 Anthony Architecture, LLC: Registration # 10146  
 Expiration Date: August 31, 2021

STIPULATION FOR REUSE  
 THIS DRAWING WAS PREPARED FOR MY CLIENT, MR. [REDACTED], AND IS TO BE USED ONLY FOR THE PROJECT AND SITE SPECIFICALLY IDENTIFIED HEREIN. ANY REUSE OF THIS DRAWING FOR ANY OTHER PROJECT, SITE OR AT A LATER TIME, WITHOUT THE WRITTEN PERMISSION OF ANTHONY ARCHITECTURE, LLC, IS STRICTLY PROHIBITED. THE USER OF THIS DRAWING SHALL BE RESPONSIBLE FOR OBTAINING ALL NECESSARY PERMITS AND FOR THE ACCURACY OF THE INFORMATION PROVIDED TO THE USER. THE USER SHALL BE RESPONSIBLE FOR OBTAINING ALL NECESSARY PERMITS AND FOR THE ACCURACY OF THE INFORMATION PROVIDED TO THE USER. THE USER SHALL BE RESPONSIBLE FOR OBTAINING ALL NECESSARY PERMITS AND FOR THE ACCURACY OF THE INFORMATION PROVIDED TO THE USER.

Submissions:  
 DATE PHASE  
 10/2/20 PR1  
 10/29/20 PR2

7-ELEVEN, INC.  
 3200 HACKBERRY ROAD, IRVING, TEXAS 75063  
 7-ELEVEN #41635  
 1401 LORENTY ROAD, MYRTLE BEACH, SC 29575

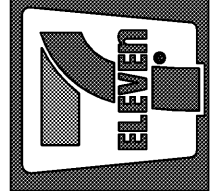

JOB NUMBER: 20009  
 CHECKED BY: AS  
 DRAWN BY: KC  
 DATE: 9/11/20

TITLE:  
 ROOF PLAN

SHEET:  
 A2.4

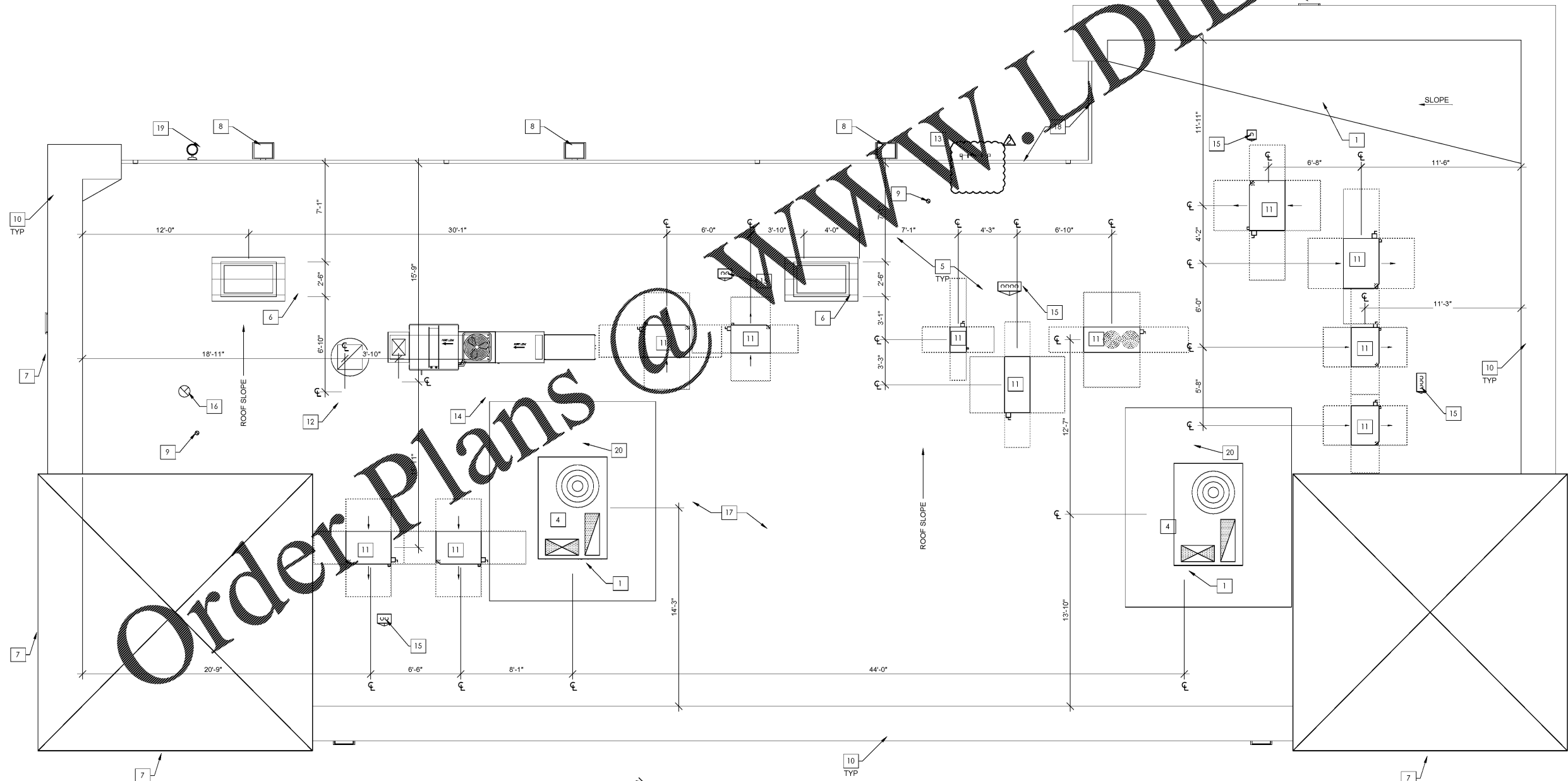

**1** ROOF PLAN  
 1/4" = 1'-0"