

REFLECTED CEILING PLAN SYMBOLS			
	FOUR WAY AIR DIFFUSER		EXTERIOR WALL PACK REF. ELECTRICAL
	TRANSFER GRILL RETURN AIR DIFFUSER		PAINTED EXPOSED STRUCTURE
	CEILING EXHAUST		EXTERIOR EMERGENCY EGRESS LIGHT
	SECURITY MONITOR W/ SEPARATE CAMERA		INTERIOR WALL MOUNT SPEAKER
	EXTERIOR SECURITY CAMERA		AVA MUSIC SYSTEM
	SECURITY CAMERA		SUSPENDED CEILING GRID (A-1)
	EXIT SIGN		EMERGENCY LED LIGHT FIXTURE REF. ELECTRICAL
	LED LIGHT FIXTURE REF. ELECTRICAL		WALL MOUNT EMERGENCY LIGHT
	LED LIGHT FIXTURE REF. ELECTRICAL		GYP BOARD CEILING
	LED LIGHT FIXTURE REF. ELECTRICAL		WALK IN COOLER EVAPORATOR
	LED LIGHT FIXTURE REF. ELECTRICAL		2x2 LED EMERGENCY LIGHT FIXTURE REF. ELECTRICAL
	LED LIGHT FIXTURE REF. ELECTRICAL		15'x15' LED CANOPY FIXTURE REF. ELECTRICAL

- ### KEYNOTES
- EXHAUST HOOD. REFERENCE MECHANICAL
 - SYRUP LINE 974 SERIES (974R AT FIRE RATED WALLS) ATTACHED TO BOTTOM OF DECK WITH 3/4" WIDE 16 GAUGE GALVANIZED PIPE STRAPS AT 4' O.C.
 - 6" DIA PVC CONDUIT ABOVE CEILINGS FOR SYRUP LINES-ROUTE (2) BUNDLES OF 14 SYRUP LINES PER 6" PVC CONDUIT AS REQUIRED-SEAL TO WALL FINISH AT PENETRATIONS AND APPLY SPRAY FOAM ON INTERIOR OF CONDUIT AT ENDS TO SEAL AROUND SYRUP LINES (TYP THROUGHOUT WALLS).
 - SYRUP LINES TO POSTMIX INSTALL IN PVC CONDUIT TO WALL POCKET BELOW AND SEAL AS REQUIRED.
 - SYRUP LINES TO SLURPEE DISPENSERS INSTALL IN PVC CONDUIT TO WALL POCKET BELOW AND SEAL AS REQUIRED.
 - PAINT CEILING AND STRUCTURE.
 - EXTERIOR WALL PACK. REF ELECTRICAL
 - BOTTOM OF SECURITY CAMERA AND MONITOR AT 9'-6" AFF.
 - LAY IN CEILING ORIGIN POINT (DIMENSIONED TO FINISHED WALL SURFACE).
 - PREMANUFACTURED INSULATED COOLER VAULT CEILING. BUILDING CEILING ABOVE IS UNFINISHED EXPOSED STRUCTURE.
 - DIGITAL MENU BOARDS. REF EF-1, A7.2, AND A7.3 FOR MORE DETAILS.
 - PROMO SCREEN. CENTER BETWEEN POS1 AND POS2. REF EF-1, A7.2, AND A7.3 FOR MORE DETAILS.

- ### GENERAL NOTES
- ALL WALL PAINT ABOVE 9'-4" IN THE MERCHANDISE AREA SHALL BE "P-4" UNLESS NOTED OTHERWISE ON THE REFLECTED CEILING PLAN. (REFERENCE SHEET A6.1 FOR MATERIALS SCHEDULE).
 - SYRUP LINE INSTALLATION NOTE: WHERE REQUIRED BY CODE OR AS INDICATED ON PLAN CABLED BUNDLE SYRUP LINES SHALL BE INSTALLED IN PVC CONDUIT (METAL CONDUIT FOR FR LINES) W/ 45 DEGREE SWEEPS AT CORNER AND "TEE" CONNECTIONS. CONDUIT SHALL BE ATTACHED TO WALL AND UNDERSIDE OF ROOF CONSTRUCTION W/ PIPE STRAPS AS REQUIRED. REFERENCE MANUFACTURE SPECIFICATIONS FOR MINIMUM ALLOWED BENDING RADIUS OF LINES
 - VERIFY NUMBER OF SYRUP LINES TO NUMBER OF SYRUP AND POST MIX MACHINES
 - PROVIDE ACCESS PANEL WHEN EQUIPMENT IS PRESENT ABOVE COOLER VAULT

CEILING SCHEDULE

TYPE	DESCRIPTION
C1	OPEN TYPE CEILING STRUCTURE W/ EXPOSED TRUSSES
C2	POP UP CEILING
C3	POP UP IN ACOUSTICAL CEILING TILE

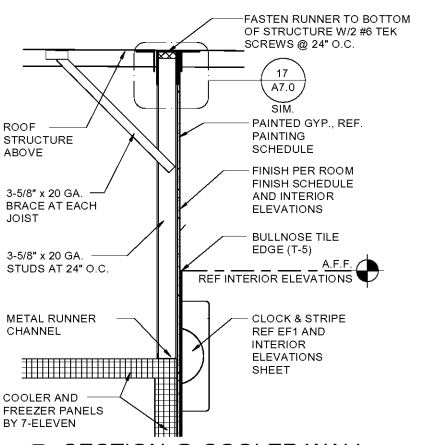

4 SECTION @ COOLER WALL
3/4" = 1'-0"

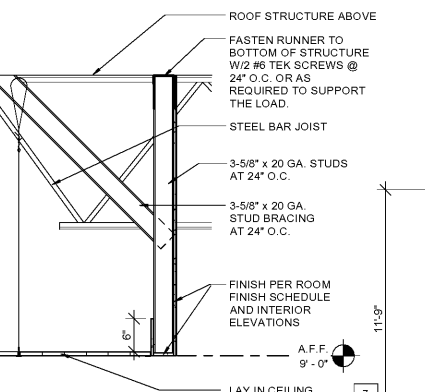

3 SECTION @ BULKHEAD
3/4" = 1'-0"

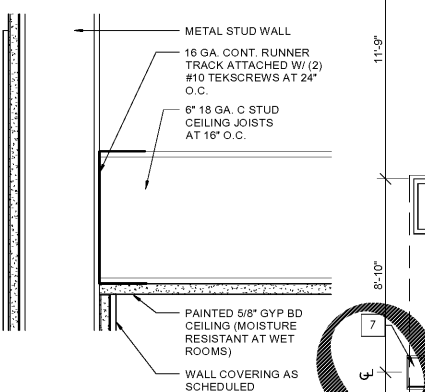

2 CEILING DETAIL
3" = 1'-0"

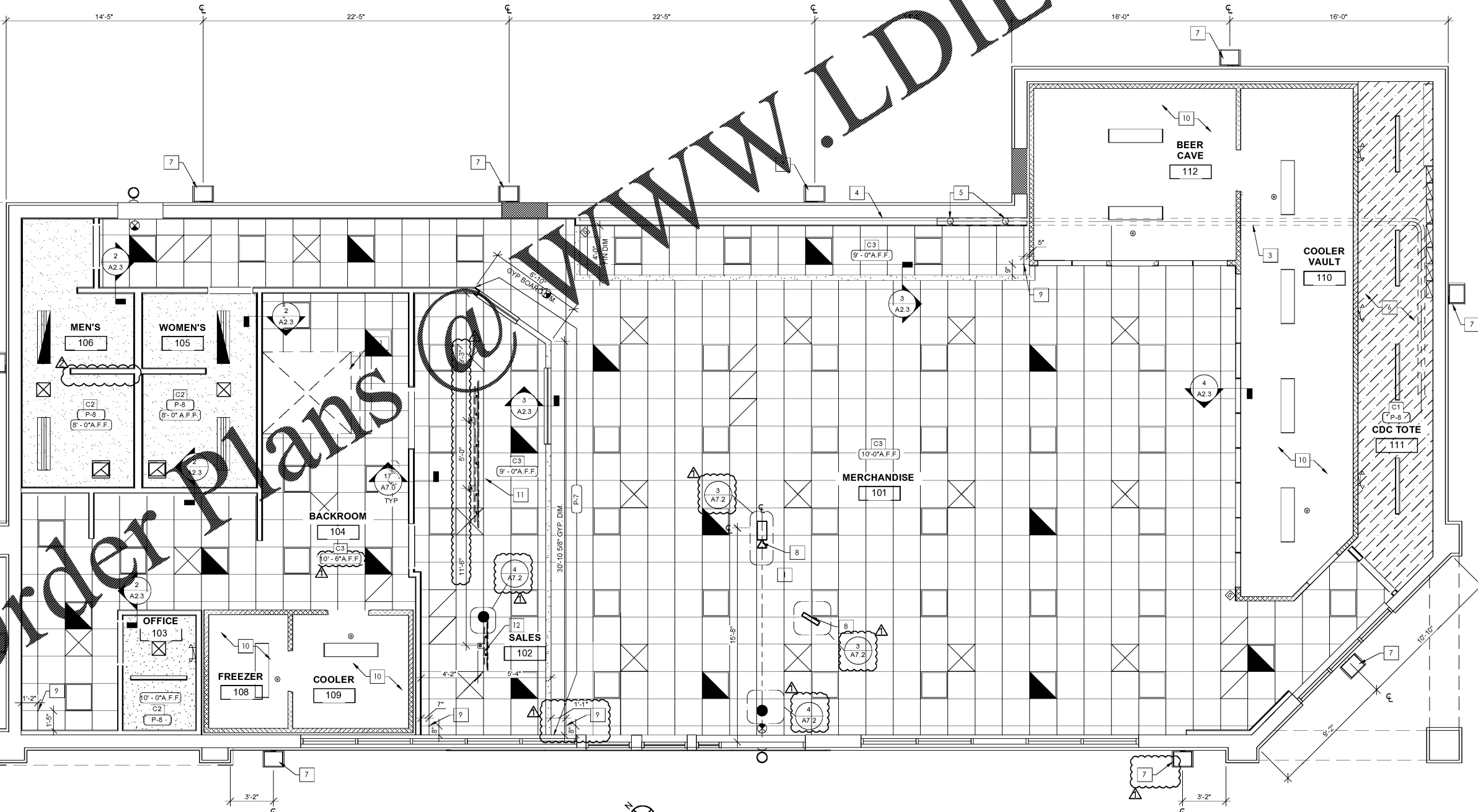

PRINTED BY: KODAK
DRAWING NAME: 210 A2.3 REFLECTED CEILING PLAN
PRINT DATE: Nov 05, 2020 - 6:26am

ANTHONY ARCHITECTURE, LLC
1615 UNITED STREET
KEY WEST, FL 33040
305-395-2846
ARCHITECT OF RECORD
ANTHONY D. SARNO

SEAL:

Anthony Individual: Registration # 9870
Expiration Date: June 30, 2021

Anthony Architecture, LLC: Registration # 101468
Expiration Date: August 31, 2021

SITULATION FOR REUSE

THIS DRAWING WAS PREPARED FOR MY CLIENT, SC 7-ELEVEN. IT IS TO BE USED ONLY FOR THE PROJECT AND DATE ON IT. IT IS NOT TO BE REPRODUCED OR USED FOR ANY OTHER PROJECT WITHOUT THE WRITTEN PERMISSION OF THE ARCHITECT. ANY REPRODUCTION OF THIS DRAWING FOR ANY OTHER PROJECT WITHOUT THE WRITTEN PERMISSION OF THE ARCHITECT IS UNLAWFUL AND WILL BE CONSIDERED TO BE A VIOLATION OF THE PROFESSIONAL ETHICS OF THE ARCHITECT.

Submissions:

DATE	PHASE
10/2/20	PR1
10/29/20	PR2

7-ELEVEN, INC.
3200 HACKBERRY ROAD, IRVING, TEXAS 75063

7-ELEVEN #41635
1401 LORENTY ROAD, RD. 1
MYRTLE BEACH, SC 29575

JOB NUMBER: 20009
CHECKED BY: AS
DRAWN BY: KC
DATE: 9/11/20

TITLE:
REFLECTED CEILING PLAN

SHEET:
A2.3