

- GENERAL NOTES**
- OSB IS NOT AN APPROVED CONSTRUCTION MATERIAL AND SHALL NOT BE SUBSTITUTED FOR FIRE TREATED PLYWOOD.
  - ALWAYS WATERPROOF DEMISING WALLS IN WET AREAS, INCLUDING BEHIND COOLER/ FREEZER AND BEVERAGE COUNTER.
  - ALL SUBSTRATES ARE TO EXTEND TO DECK, UNLESS NOTED OTHERWISE.
  - PROVIDE FULL HEIGHT CORNER GUARDS AND "T" MOLDING AS REQUIRED AT ALL OUTSIDE CORNERS AND PANEL JOINTS. CORNER GUARDS SHOULD BE FOR MATERIAL FINISH SPECIFIED IN FINISH AND MATERIAL SCHEDULES ON SHEET A6.1.
  - ALL INTERIOR FACE OF EXTERIOR SIP PANEL WALLS TO BE COVERED WITH 1/2" GYPSUM BOARD FROM FLOOR TO ROOF DECK TO MEET FLAME SPREAD RATING. ATTACHED W/ 1" TYPE 'S' SCREWS @ 8" O.C. ALONG EDGES, @ 12" O.C. IN THE FIELD OF THE BOARD. JOINTS ORIENTED VERTICALLY AND STAGGERED ON OPPOSITE SIDES OF ASSEMBLY TO BOTTOM OF ROOF DECK.
  - \*\*ALL SUBSTRATES ARE TO BE APPLIED OVER AND IN ADDITION TO WALLBOARD REQUIRED FOR FIRE RATED WALL CONSTRUCTION DESCRIBED ON THIS SHEET.\*\*

**SIGNAGE**

SN1	MEN'S RESTROOM (REFERENCE A1)
SN2	WOMEN'S RESTROOM (REFERENCE A1)
SN3	EMPLOYEES ONLY
SN4	THIS DOOR IS TO REMAIN UNLOCKED WHEN BUILDING IS OCCUPIED. (NOTE: THE SIGN SHALL BE IN LETTERS 1 INCH HIGH ON A CONTRASTING BACKGROUND.)
SN5	EXIT TACTILE SIGN PER LOCAL BUILDING CODE

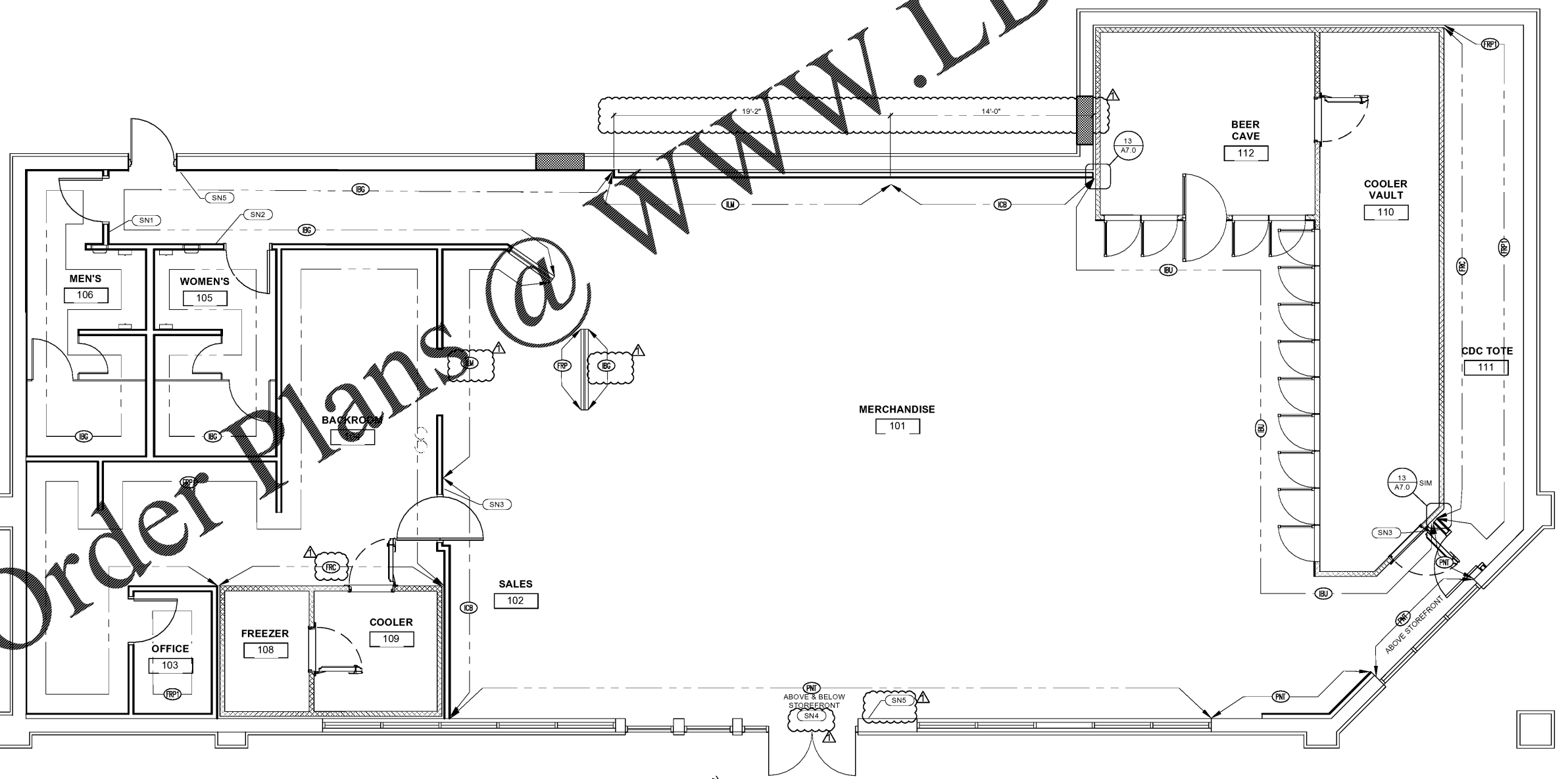
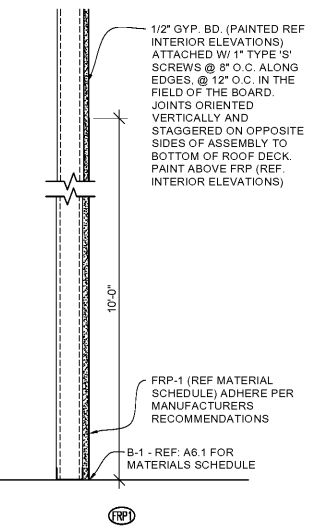
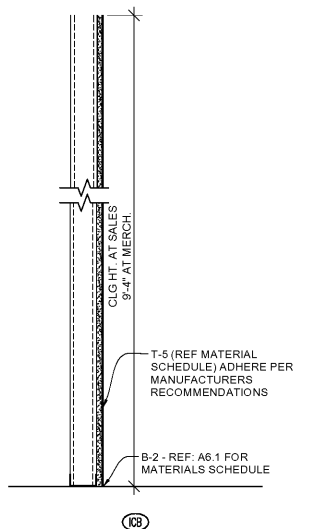

2 SUBSTRATE AND WALL FINISH TYPES  
1" = 1'-0"

1 WALL SUBSTRATES / FINISH PLAN  
1/4" = 1'-0"

ANTHONY ARCHITECTURE, LLC  
1615 UNITED STREET  
KEY WEST, FL 33040  
305-396-2846  
ARCHITECT OF RECORD  
ANTHONY D. SARNO

SEAL:

Anthony Individual: Registration # 9870  
Expiration Date: June 30, 2021

Anthony Architecture, LLC: Registration # 121466  
Expiration Date: August 31, 2022

**STIPULATION FOR REUSE**

THIS DRAWING WAS PREPARED FOR MY CLIENT, AS SHOWN ON THE TITLE SHEET. IT IS THE PROPERTY OF THE ARCHITECT AND IS NOT TO BE REPRODUCED OR TRANSMITTED IN ANY FORM OR BY ANY MEANS, ELECTRONIC OR MECHANICAL, INCLUDING PHOTOCOPYING, RECORDING, OR BY ANY INFORMATION STORAGE AND RETRIEVAL SYSTEM, WITHOUT THE WRITTEN PERMISSION OF THE ARCHITECT. ANY REPRODUCTION OR TRANSMISSION OF THIS DRAWING FOR ANY OTHER PROJECT OR AT A LATER DATE, WITHOUT THE WRITTEN PERMISSION OF THE ARCHITECT, IS STRICTLY PROHIBITED AND MAY BE CONSIDERED A VIOLATION OF THE LAW.

Submissions:  
DATE PHASE  
10/2/20 PR1

7-ELEVEN, INC.  
3200 HACKBERRY ROAD, IRVING, TEXAS 75063

7-ELEVEN #41635  
1401 LOVELINE ROAD, MYRTLE BEACH, SC 29575

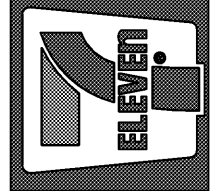

JOB NUMBER: 20009  
CHECKED BY: AS  
DRAWN BY: KC  
DATE: 9/11/20

TITLE:  
WALL SUBSTRATE AND WALL FINISH PLAN

SHEET:  
A2.2