

KEY NOTE DETAILS (NOT ALL ACCESSORIES MAY BE USED. REFER TO ENLARGED RESTROOM PLAN FOR LOCATION)												
1	2	3	4	5	6	7	8	9	10	11	12	13
BABY CHANGING STATION	SOAP DISPENSER	NOT USED	ELECTRIC HAND DRYER W/ RECESS KIT	RESTROOM MIRROR	LAVATORY	HOSE BIBB	TOILET PAPER DISPENSER	42" GRAB BAR / 18" VERTICAL GRAB BAR	36" GRAB BAR	COAT HOOKS	OUTLET FOR FAUCET SENSOR	PAPER TOWEL DISPENSER
NOTES												
FOR REFERENCE ONLY - FOLLOW ALL LOCAL JURISDICTION CODES												

- GENERAL NOTES**
- REFERENCE ACCESSORY MOUNTING SCHEDULE FOR MOUNTING DIMENSIONS OF TOILET & ACCESSORIES.
 - PROVIDE 2X FRT WOOD BLOCKING FOR ALL WALL MOUNTED PLUMBING FIXTURES, GRAB BARS, CABINETS, COUNTERS, TOILET ACCESSORIES, ETC.
 - TOILET FIXTURE TO BE MOUNTED 18" FROM FINISHED WALL TO CENTERLINE OF TOILET FIXTURE.
 - WATER CLOSET COMPARTMENT SHALL BE EQUIPPED WITH A DOOR THAT HAS AN AUTOMATIC-CLOSING DEVICE. THE DOOR IS REQUIRED TO HAVE A MINIMUM 9 INCH CLEARANCE FOR FOOTRESTS UNDERNEATH. THE INSIDE & OUTSIDE OF THE COMPARTMENT DOOR SHALL BE EQUIPPED WITH A LOOP OR L-SHAPED HANDLE IMMEDIATELY BELOW THE LATCH. THE LATCH SHALL BE FLIP-OVER STYLE, SLIDING OR OTHER HARDWARE NOT REQUIRING THE USER TO GRASP OR TWIST.
 - CONTROLS FOR FLUSH VALVES SHALL BE MOUNTED ON THE WIDE SIDE OF TOILET STALLS NO MORE THAN 44" AFF.
 - G.C. TO CAULK INSIDE CORNERS AND TOP OF THE PARTITION.
 - RESTROOM FLOOR COVERING TO COMPLY WITH LOCAL CODES.
 - HOT WATER & DRAIN PIPES EXPOSED UNDER SINKS SHALL BE INSULATED OR OTHERWISE CONFIGURED AS TO PROTECT AGAINST CONTACT. THERE SHALL BE NO SHARP OR ABRASIVE SURFACES UNDER SINKS.
 - FILLER GROUT LINES ARE TO BE USED AT WALL AND CEILING LOCATIONS WHERE THE TILE MEETS DRYWALL. MAXIMUM THICKNESS OF 1/2".

ANTHONY ARCHITECTURE, LLC
1615 UNITED STREET
KEY WEST, FL 33040
305-395-2846
ARCHITECT OF RECORD
ANTHONY D. SARNO

SEAL:
ANTHONY D. SARNO
REGISTERED ARCHITECT
FLORIDA
12252020

Anthony Individual: Registration # 9870
Expiration Date: June 30, 2021

ANTHONY ARCHITECTURE, LLC
1615 UNITED STREET
KEY WEST, FL 33040
305-395-2846
REGISTERED ARCHITECT
FLORIDA
12252020

Anthony Architecture, LLC: Registration # 101416
Expiration Date: August 31, 2021

NOTE: ALL COMPONENTS AND CONNECTIONS FOR MOTION SENSOR FAUCET MUST FIT WITHIN LAVATORY PROTECTIVE ENCLOSURE. CONTACT THE CONSTRUCTION MANAGER WITH ANY ISSUES PRIOR TO ROUGH-IN AND FINAL INSTALLATION.

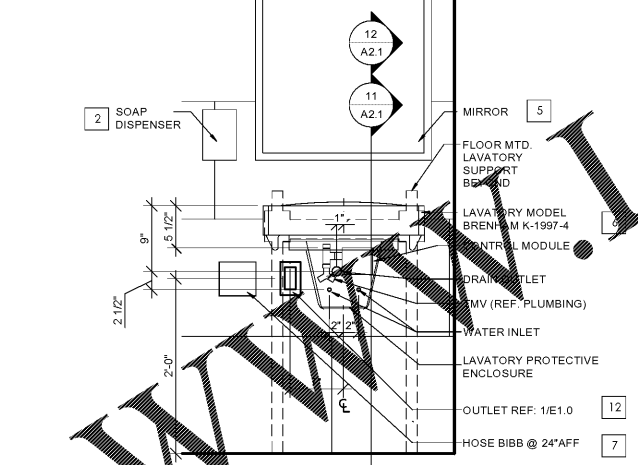
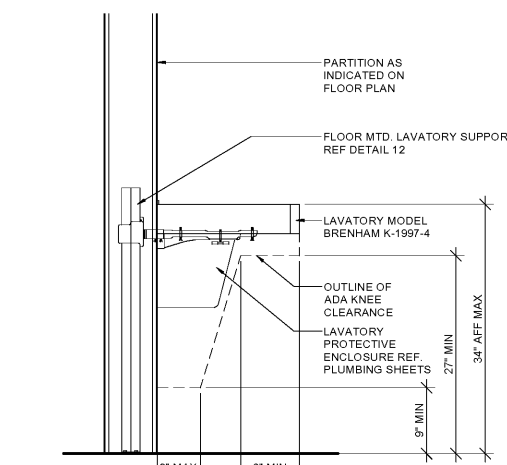
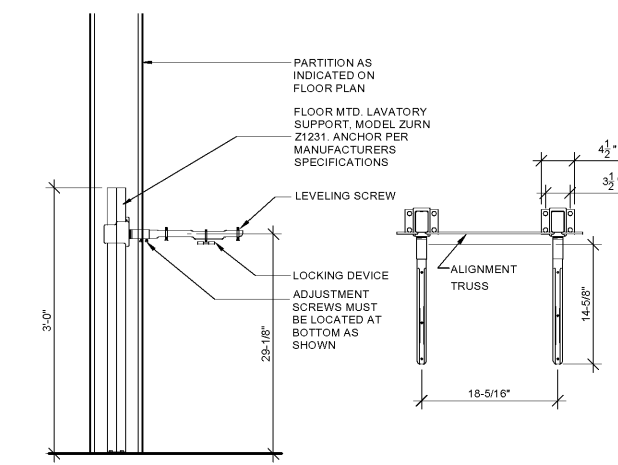

NOTE: TOILET PARTITIONS ARE TO BE ASI GROUP #2150, COLOR #2125 GRAY. PROVIDED AND INSTALLED BY THE GC.

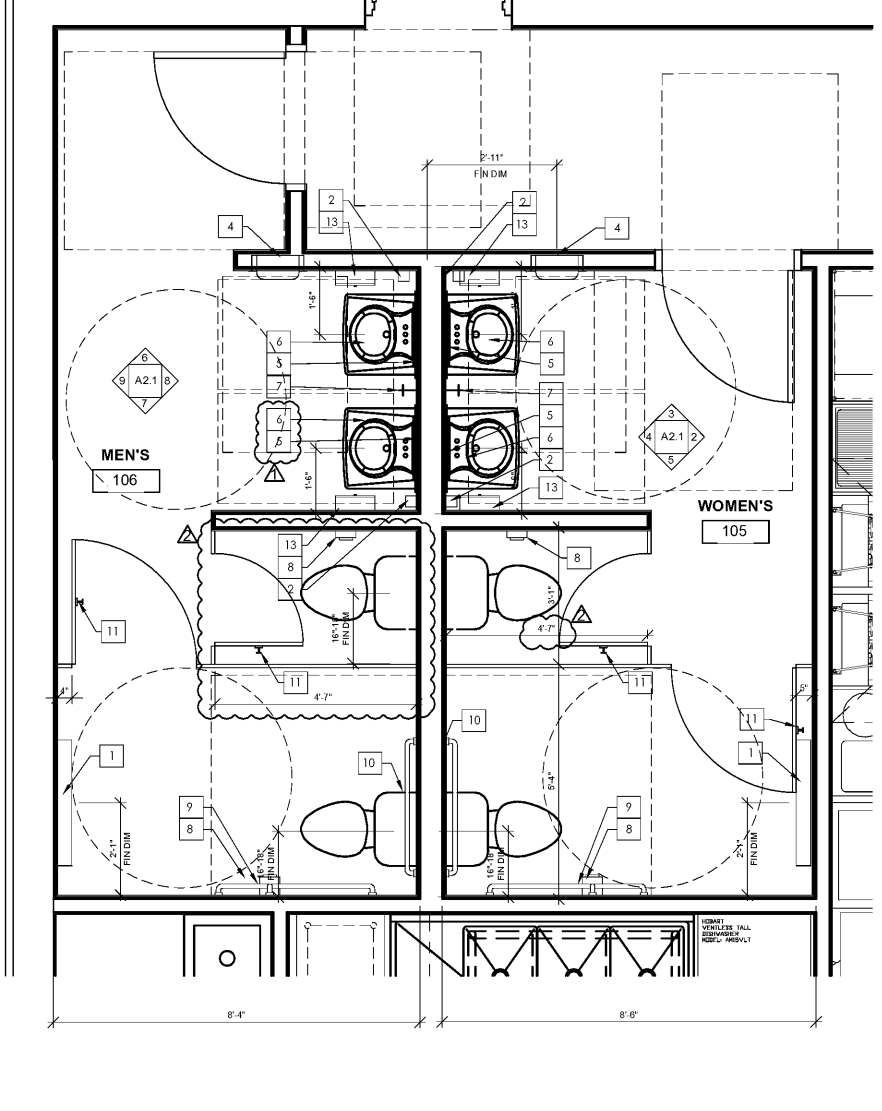
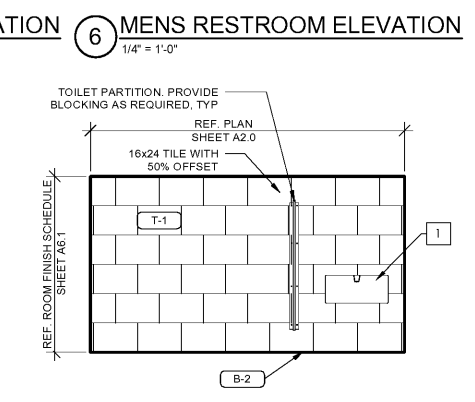
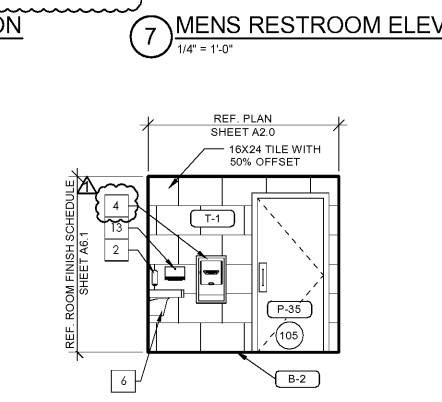
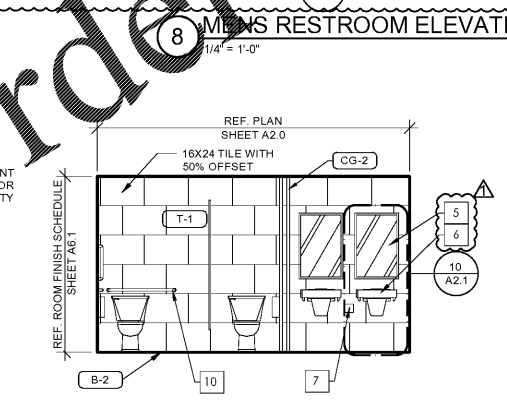
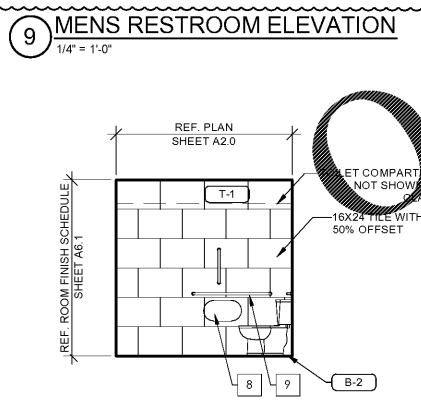
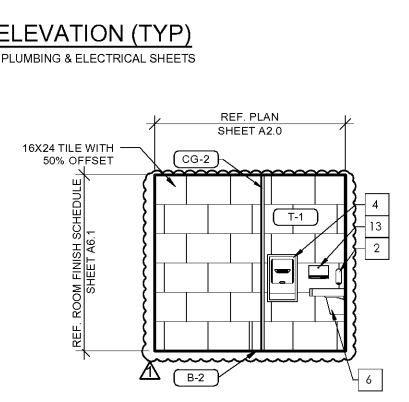
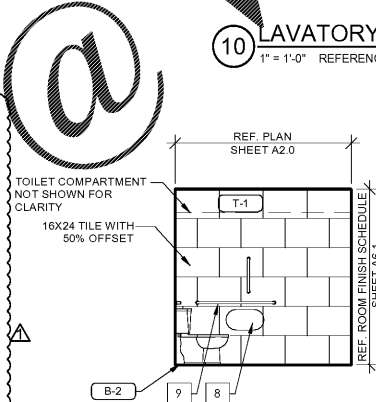
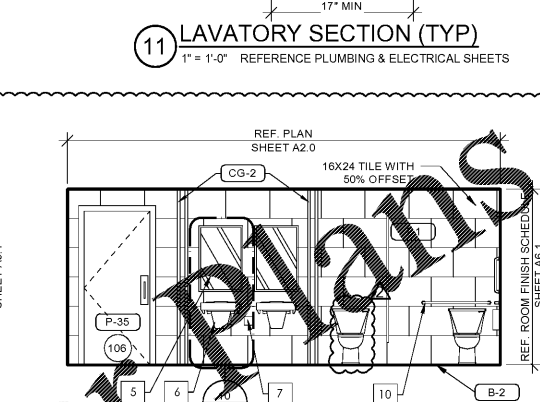
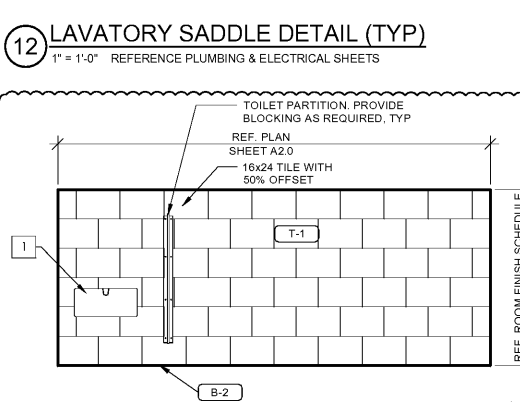

STIPULATION FOR REUSE
THIS DRAWING WAS PREPARED FOR MY CLIENT AND IS NOT TO BE REPRODUCED OR TRANSMITTED IN ANY FORM OR BY ANY MEANS, ELECTRONIC OR MECHANICAL, INCLUDING PHOTOCOPYING, RECORDING, OR BY ANY INFORMATION STORAGE AND RETRIEVAL SYSTEM, WITHOUT THE WRITTEN PERMISSION OF ANTHONY ARCHITECTURE, LLC. ANY REUSE OF THIS DRAWING FOR ANY PROJECT OTHER THAN THAT AUTHORIZED BY ANTHONY ARCHITECTURE, LLC IS STRICTLY PROHIBITED AND MAY BE CONSIDERED A VIOLATION OF THE LAW.

Submissions:
DATE PHASE
10/2/20 PR1
10/29/20 PR2

7-ELEVEN, INC.
3200 HACKBERRY ROAD, IRVING, TEXAS 75063
7-ELEVEN #41635
1401 LOVELY ROAD, MYRTLE BEACH, SC 29575

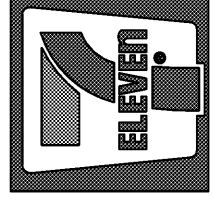

JOB NUMBER: 20009
CHECKED BY: AS
DRAWN BY: KC
DATE: 9/11/20

TITLE:
ENLARGED RESTROOM PLAN AND DETAILS

SHEET:
A2.1