

- KEYNOTES**
1. PREFABRICATED COOLER WALLS, CEILING, DOORS AND RACKS. MAINTAIN 2" AIR SPACE BETWEEN COOLER AND ADJACENT WALLS PER MANUFACTURER'S SPECIFICATIONS.
 2. MOP SINK. REFERENCE PLUMBING.
 3. PROVIDE SPACE FOR RECESSED BOX IN WALL FOR CO2 LINES AND PVC CONDUIT FOR POST MIX AND SLURPEE MACHINES.
 4. ELECTRICAL PANELS. REFERENCE ELECTRICAL SHEETS.
 5. INFILL EXISTING OPENINGS AS REQUIRED TO MATCH EXISTING.
 6. PREFABRICATED FREEZER SLAB.
 7. LOW WALL WITH 1/4" GLASS WALL TO FINISHED CEILING.
 8. CASED OPENING PASS-THRU. REFERENCE A7.0 FOR DETAILS.

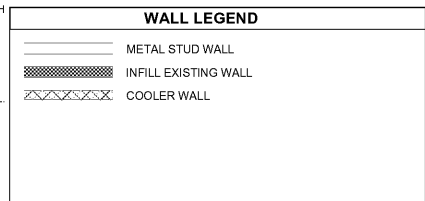

- GENERAL NOTES**
1. CONTRACTORS SHALL NOT SCALE THESE DRAWINGS. IN THE EVENT OF OMISSION OF NECESSARY DIMENSIONS THE CONTRACTORS SHALL NOTIFY THE CONSTRUCTION PROJECT MANAGER.
 2. GENERAL CONTRACTOR SHALL VERIFY ALL BUILDING DIMENSIONS, AND SITE GRADES PRIOR TO START OF WORK.
 3. VERIFY SIZE, LOCATION, AND CHARACTERISTICS OF ALL WORK AND EQUIPMENT TO BE FURNISHED BY OWNER OR OTHERS, WITH THE MANUFACTURER OR SUPPLIER BEFORE ANY CONSTRUCTION PERTAINING TO SAME IS BEGUN.
 4. ALL EXTERIOR WALL DIMENSIONS ON THE PLANS UNLESS OTHERWISE NOTED ARE TO OUTSIDE FACE OF SIP, CMU BLOCK OR STRUCTURAL SHEATHING.
 5. 2" AIR SPACE BETWEEN COOLER WALL AND BUILDING WALL, OR ANY EQUIPMENT ADJACENT TO COOLER. WALK-IN COOLER SUPPLIED BY 7-ELEVEN, INC. INSTALLATION TO BE DETERMINED BY CONSTRUCTION PROJECT MANAGER.
 6. CONTRACTOR TO PROVIDE AND INSTALL WALL BACKING FOR WALL HUNG FIXTURES AND TOILET ACCESSORIES.
 7. ALL WOOD IN CONTACT WITH CONCRETE MUST BE PRESSURE TREATED, MOISTURE RESISTANT WOOD.
 8. MAXIMUM EFFORT TO OPERATE DOORS SHALL NOT EXCEED 5.0 L.B.F. FOR INTERIOR DOORS.
 9. ALL DOORS SHALL BE KEYLESS IN DIRECTION OF EGRESS.
 10. FIRE EXTINGUISHER #10 CLASS ABC WITH UL RATING 4A-60BC. SURFACE MOUNTED ON WALL WITH MANUFACTURER'S ALL STEEL WALL BRACKET. UL INDUSTRIES INC. (COSMIC 105) OR APPROVED EQUAL WITH INSPECTION TAG AS REQUIRED BY LOCAL CODES.
 11. CONTRACTOR TO INSTALL COAT HOOKS FOR EMPLOYEES. REFERENCE SHEET EF1 ITEM 220. INSTALL 2 IN OFFICE AND 3 IN BACKROOM. LOCATION TO BE DETERMINED BY CONSTRUCTION PROJECT MANAGER. SEE DOOR HARDWARE SCHEDULES.
 12. APPLY 3M SUN CONTROL WINDOW FILM @ ALL SOUTH, EAST, AND WEST FACING GLASS (3M-1). NO FILM SHOULD BE APPLIED TO THE STOREFRONT DOORS (REFERENCE SHEET A6.1 FOR MATERIALS SCHEDULE).
 13. G.C. TO FURNISH AND INSTALL RISER BOARD AT ISP DESK. REFERENCE MATERIALS SCHEDULE ON SHEET A6.1.

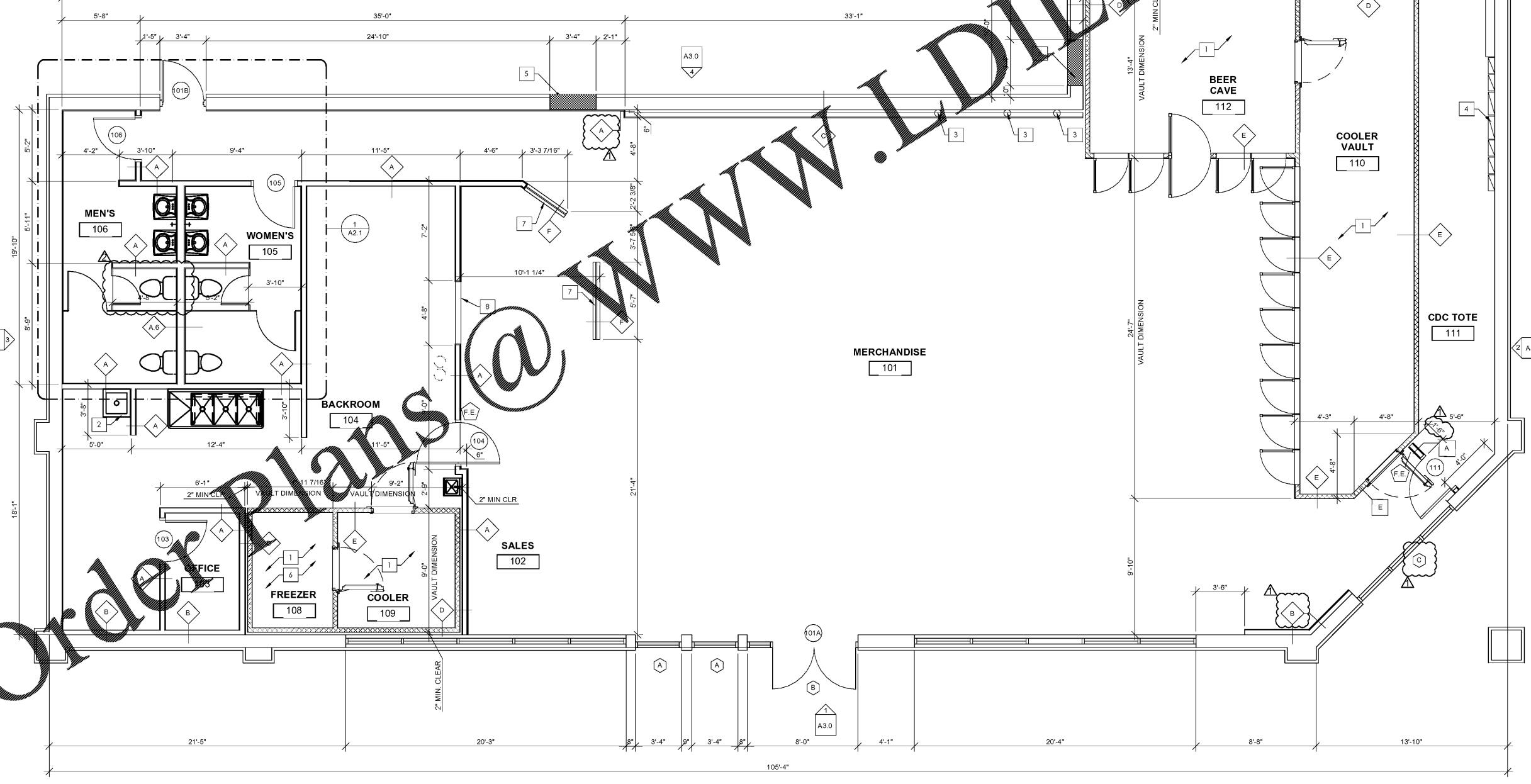
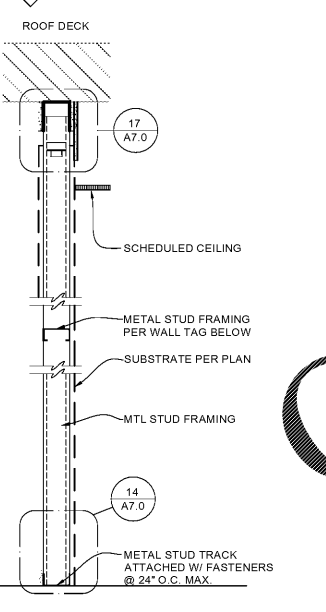
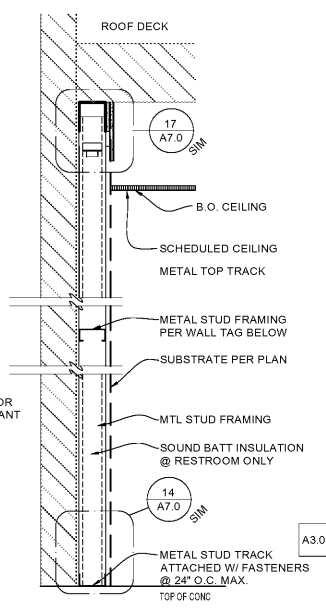

- WALL TYPES**
- 3-5/8" MTL STUDS
 - 6" MTL STUDS

1 FLOOR PLAN
1/4" = 1'-0"

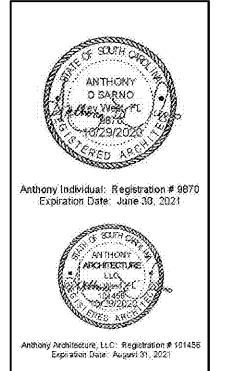

THIS DRAWING WAS PREPARED FOR MYRLE BEACH, SC. THE DATE OF THIS DRAWING IS 10/29/2020. THE PROJECT SITE IS AT A LATER TIME. USE OF THIS DRAWING FOR ANY OTHER PROJECT WITHOUT THE WRITTEN PERMISSION OF 7-ELEVEN, INC. IS PROHIBITED. THE REPRODUCTION OF THIS DRAWING FOR ANY OTHER PROJECT WITHOUT THE WRITTEN PERMISSION OF 7-ELEVEN, INC. IS PROHIBITED.

10/2/20 PR1
10/29/20 PR2

7-ELEVEN #41635
1401 COVENTRY ROAD
MYRTLE BEACH, SC 29575

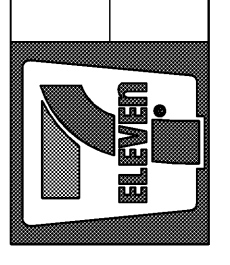

DIMENSIONED FLOOR PLAN & INTERIOR WALL TYPES

A2.0