

**1**  
**S4** **FRAMING PLAN**  
 SCALE: 3/8" = 1'-0"

- LIGHT GAUGE STEEL FRAMING NOTES:**
- STUD SIZES, GAUGES, SPACING, CONNECTIONS, AND DETAILS ARE MINIMUM REQUIREMENTS AND ARE BASED ON THE AMERICAN IRON AND STEEL INSTITUTE'S SECTION PROPERTIES.
  - MEMBERS SHALL BE IN ACCORDANCE WITH THE FOLLOWING:
    - A. 43 MIL (16 GA) AND LIGHTER MEMBERS ASTM A653, GRADE 33 (Fy=33)
    - B. 54 MIL (16 GA) AND HEAVIER MEMBERS ASTM A653, GRADE 50 CLASS 1 (Fy=50)
  - STUD MEMBERS SHALL HAVE 1/2" STIFFENING LIP.
  - SCREWS USED TO FASTEN COMPONENTS SHALL BE SELF-DRILLING SELF-TAPPING WITH HEX WASHER HEAD, UNO, MEETING THE REQUIREMENTS OF ASTM C1513, AND SHALL MEET THE FOLLOWING NOMINAL FASTENER STRENGTH REQUIREMENTS:
 

SIZE	SHEAR (LB)	TENSILE (LB)
A. #10 SCREWS	1,625	2,654
B. #12 SCREWS	2,171	3,380
  - SCREWS SHALL PENETRATE THROUGH THE SUPPORTING STEEL WITH A MINIMUM OF THREE THREADS PROTRUDING PAST THE BACK SIDE OF THE SUPPORTING STEEL.
  - IF DETAILED CONNECTIONS OCCUR AT BRIDGING HOLES, CONTRACTOR SHALL OBTAIN AN APPROVED MODIFICATION DETAIL FROM THE ENGINEER OF RECORD.
  - WALL STUD BRIDGING SHALL BE INSTALLED PER TYPICAL DETAILS. WALL SHEATHING AND APPLIED FINISH MATERIALS SHALL NOT BE CONSIDERED BRIDGING OR FLANGE BRACING, UNO.
- PLYWOOD SHEATHING NOTES:**
- SHEATHING SHALL BE EXTERIOR TYPE STRUCTURAL I WITH EXTERIOR GLUE CONFORMING TO PS-1.
  - ATTACH SHEATHING TO STUDS/JOIST WITH #10 SCREWS SPACED AT 6" AT SUPPORT EDGE AND 12" AT SUPPORT FIELD.
  - LAY SHEATHING LONG DIMENSION PERPENDICULAR TO SUPPORTS.

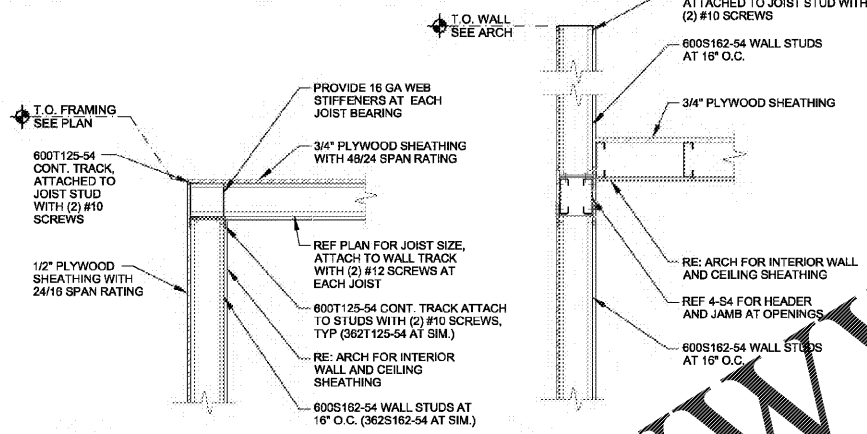

**2**  
**S4** **FRAMING DETAIL**

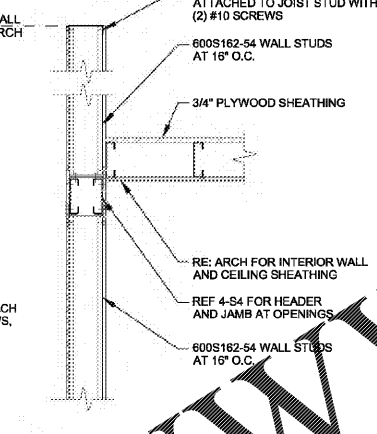

**3**  
**S4** **FRAMING DETAIL**

HEADER SCHEDULE				
WIDTH	HEADER	HEADER TRACKS	KING STUD	HEADER CLIP (EA END)
6"	(2) 600S162-54	(2) 600T125-54	(2) 600S162-54	(2) STIFFCLIP HE(H)

NOTES:  
 1. USE HEADER SCHEDULE ABOVE, UNLESS NOTED OTHERWISE ON PLANS.  
 2. ALL KING STUDS SHALL BE STRAPPED TOGETHER AS SHOWN.

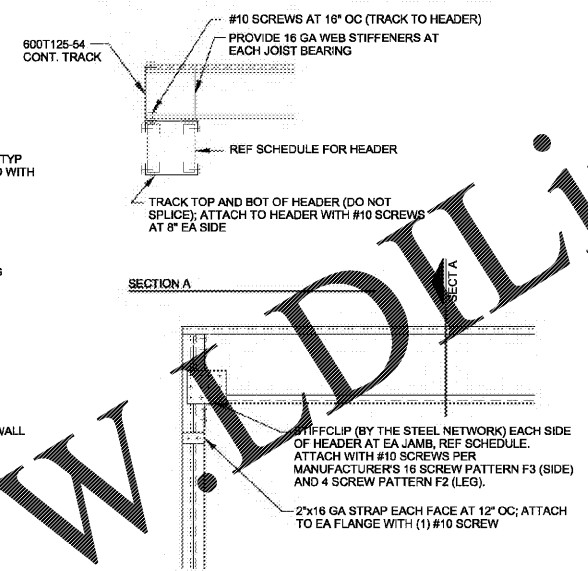

**4**  
**S4** **LOAD-BEARING HEADER DIAGRAM**

Order Plans @ [WWW.WLDLINE.COM](http://WWW.WLDLINE.COM)



THIS DRAWING IS THE PROPERTY OF BRIDGESTONE RETAIL OPERATIONS, LLC AND IS LOANED TO THE EXPRESS CONDITION THAT IT IS NOT TO BE REPRODUCED, COPIED, OR TRANSMITTED IN ANY FORM OR BY ANY MEANS, ELECTRONIC OR MECHANICAL, INCLUDING PHOTOCOPYING, RECORDING, OR BY ANY INFORMATION STORAGE AND RETRIEVAL SYSTEM. THE LICENSEE OF THIS DRAWING WILL BE CONSIDERED AS AN ACCEPTOR OF THE FOREGOING CONDITIONS AND IS SUBJECT TO THE EXCLUSIVE OWNERSHIP IN AND TO THE DRAWING BY BRIDGESTONE RETAIL OPERATIONS, LLC.

NEW FCAC STORE  
 2020 I  
 283 DAWSONVILLE HIGHWAY SW  
 GAINESVILLE, GA 3501



WALLACE ENGINEERING, INC.  
 STRUCTURAL CONSULTANTS, INC.  
 GEORGIA CERTIFICATION OF AUTHORIZATION: 06670

ISSUE BLOCK	
REV #	DATE
1	10/02/20
2	11/13/20

PROPERTY NO.: 180109  
 6 DIGIT NO.: 908074  
 4 DIGIT NO.: 7843  
 AOR PROJECT NUMBER: 1955B55  
 TO PERMIT: DATE: 04/08/20  
 TO BID: DATE: ###-##-##

SHEET TITLE:  
**FRAMING PLAN AND DETAILS**

SHEET NUMBER:  
**S4**