

1 INTERIOR ELEVATIONS
 A7 SCALE: 1/4"=1'-0"

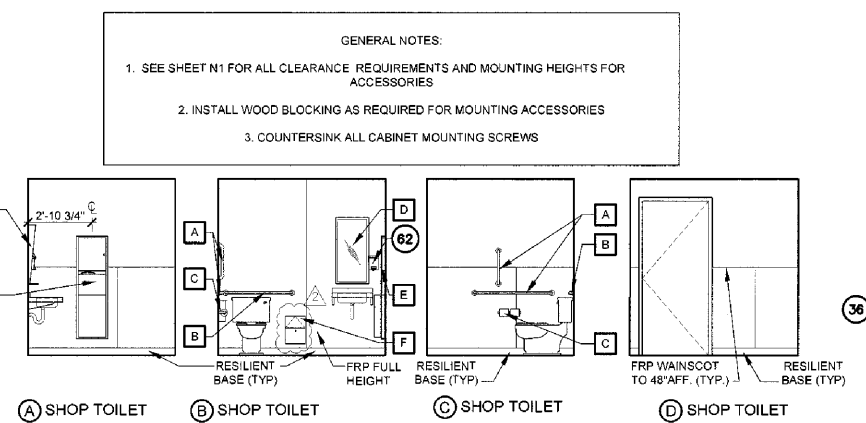

3 INTERIOR ELEVATIONS
 A7 SCALE: 1/4"=1'-0"

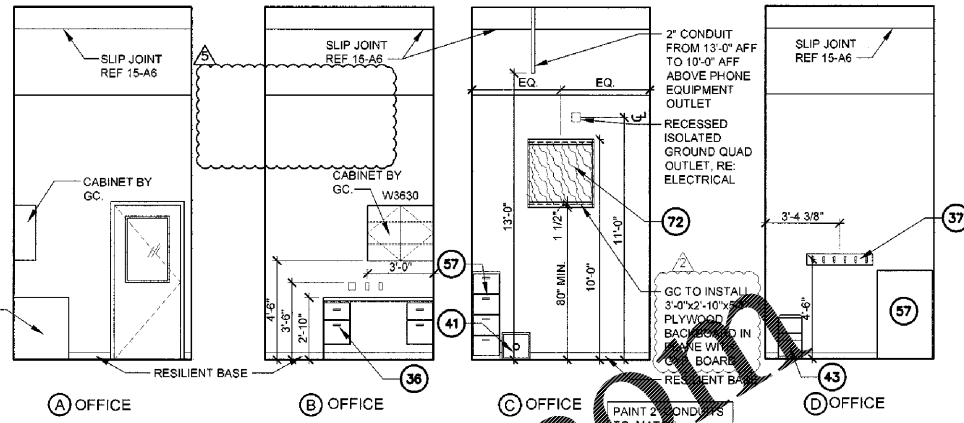

4 INTERIOR ELEVATIONS
 A7 SCALE: 1/4"=1'-0"

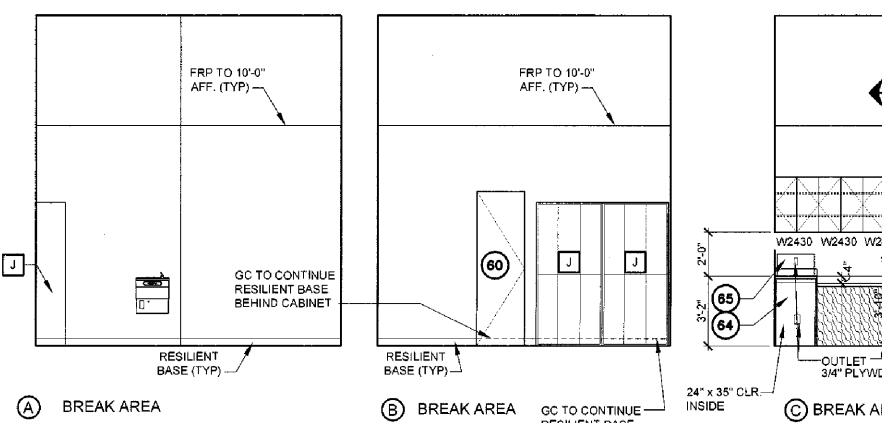

6 INTERIOR ELEVATIONS
 A7 SCALE: 1/4"=1'-0"

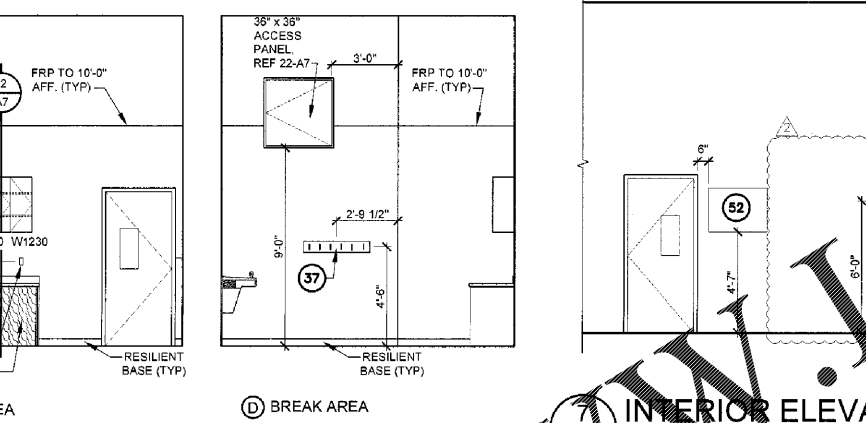

7 INTERIOR ELEVATIONS
 A7 SCALE: 1/4"=1'-0"

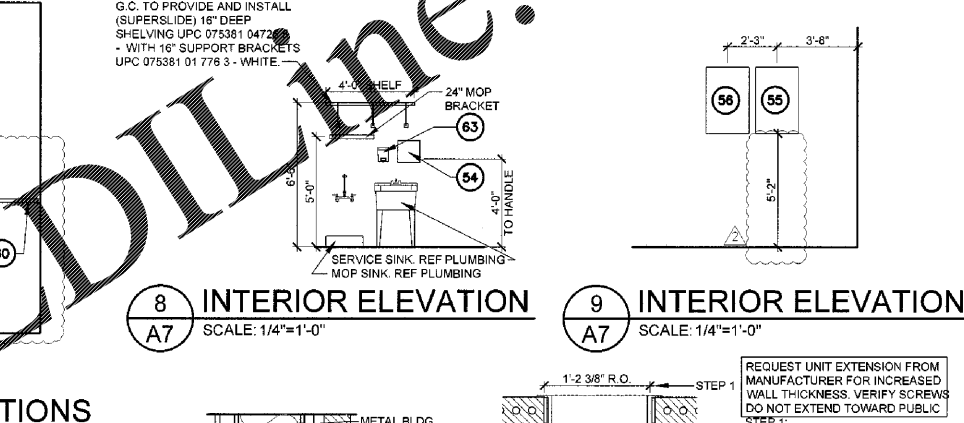

8 INTERIOR ELEVATION
 A7 SCALE: 1/4"=1'-0"

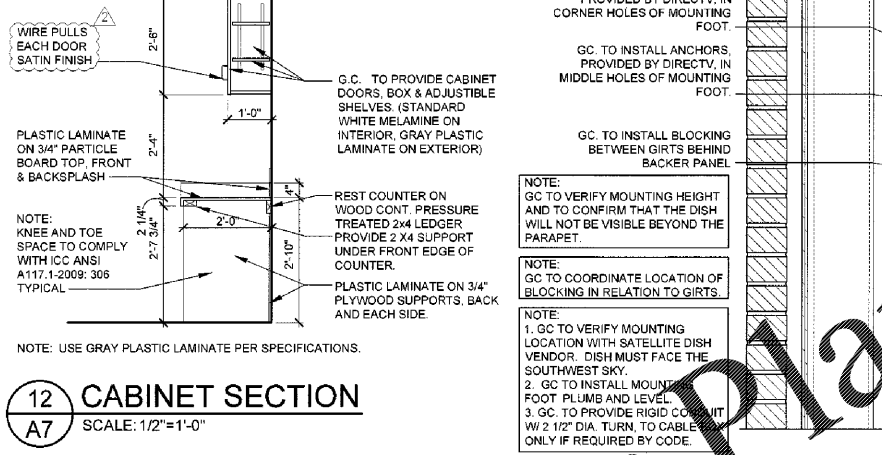

12 CABINET SECTION
 A7 SCALE: 1/2"=1'-0"

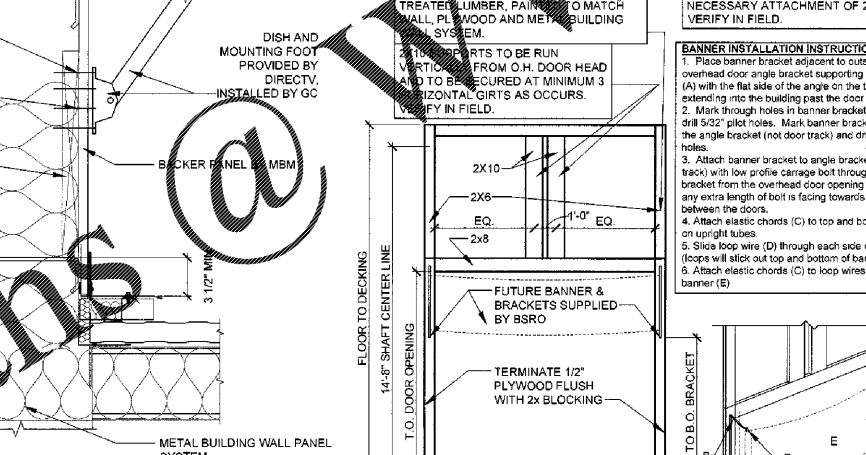

15 OH DOOR SUPPORT DETAIL
 A7 SCALE: 1/4"=1'-0"

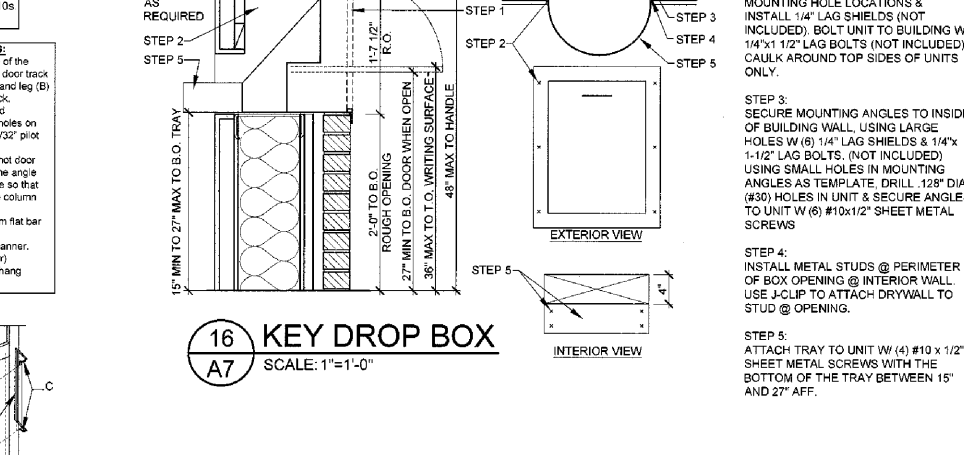

16 KEY DROP BOX
 A7 SCALE: 1"=1'-0"

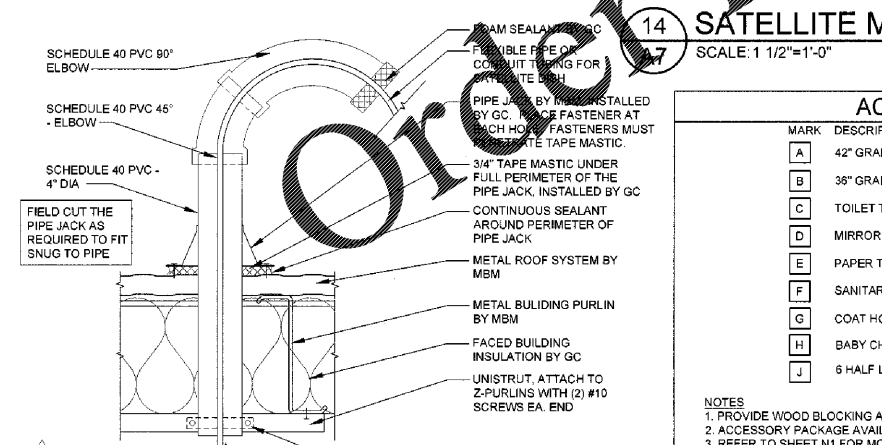

14 SATELLITE MOUNTING DETAIL
 A7 SCALE: 1 1/2"=1'-0"

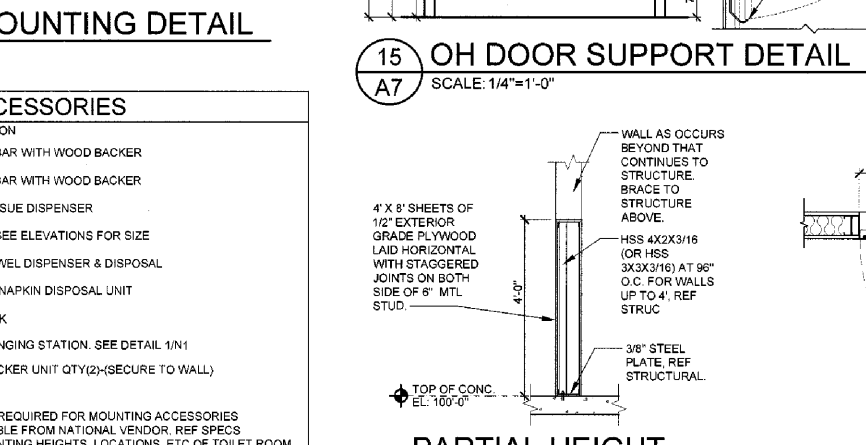

20 PARTIAL HEIGHT WALL SECTION
 A7 SCALE: 1/2"=1'-0"

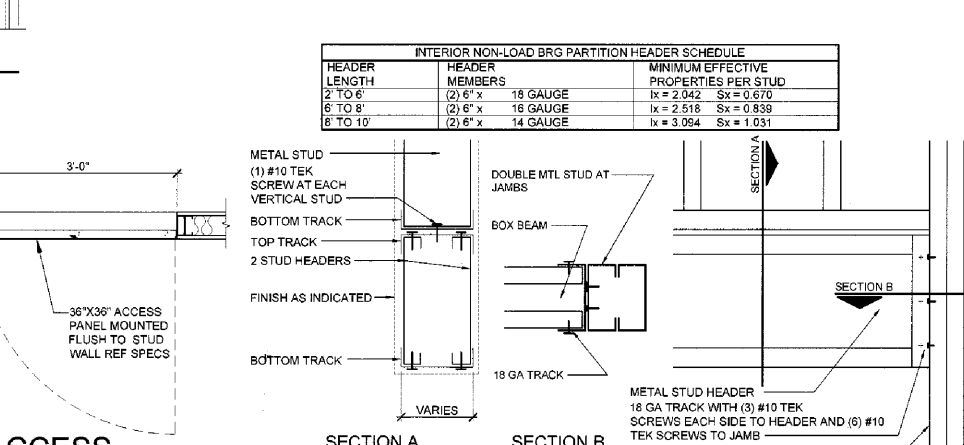

22 ACCESS PANEL DETAIL
 A7 SCALE: 3/4"=1'-0"



19 SATELLITE CONDUIT DETAIL
 A7 SCALE: 1 1/2"=1'-0"

ACCESSORIES

MARK	DESCRIPTION
A	42" GRAB BAR WITH WOOD BACKER
B	36" GRAB BAR WITH WOOD BACKER
C	TOILET TISSUE DISPENSER
D	MIRROR - SEE ELEVATIONS FOR SIZE
E	PAPER TOWEL DISPENSER & DISPOSAL
F	SANITARY NAPKIN DISPOSAL UNIT
G	COAT HOOK
H	BABY CHANGING STATION. SEE DETAIL 1/1N1
J	6 HALF LOCKER UNIT QTY(2)-(SECURE TO WALL)

NOTES:
 1. PROVIDE WOOD BLOCKING AS REQUIRED FOR MOUNTING ACCESSORIES
 2. ACCESSORY PACKAGE AVAILABLE FROM NATIONAL VENDOR. REF SPECS
 3. REFER TO SHEET N1 FOR MOUNTING HEIGHTS, LOCATIONS, ETC OF TOILET ROOM ACCESSORIES.

INTERIOR NON-LOAD BRG PARTITION HEADER SCHEDULE

HEADER LENGTH	HEADER MEMBERS	MINIMUM EFFECTIVE PROPERTIES PER STUD
2 TO 6'	(2) 6" x 18 GAUGE	I _x = 2.042 S _x = 0.670
6 TO 8'	(2) 6" x 18 GAUGE	I _x = 2.518 S _x = 0.939
8 TO 10'	(2) 6" x 14 GAUGE	I _x = 3.094 S _x = 1.031

SECTION A SECTION B

23 HEADER CONNECTION DETAIL
 A7 SCALE: 1 1/2"=1'-0"

SGA Design Group, P.C.
 Michel R. Garnett, Architect
 Georgia Registration #: RA-013862
 1437 South Boulder, Suite 550
 Tulsa, Oklahoma 74119 3609
 P: 918.597.8600
 F: 918.597.8601
 www.sga-designgroup.com



NEW FCAC STORE
 2020 I
 283 DAWSONVILLE HIGHWAY SW
 GAINESVILLE, GA 30501

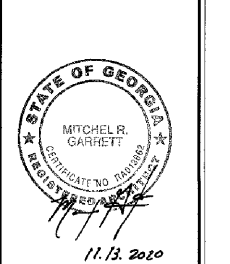

ISSUE BLOCK

NO.	DATE	REV #2
1	10/02/20	IFC
2	11/13/20	IFC

PROPERTY NO.: 160109
 6 DIGIT NO.: 908074
 4 DIGIT NO.: 78H3
 AOR PROJECT NUMBER: 1955B55
 TO PERMIT: DATE: 04/08/20
 TO BID: DATE: ###-##-##
 KMP

SHEET TITLE:
 INTERIOR ELEVATIONS & DETAILS

SHEET NUMBER:
A7