

**JOHNSON, LASCHOB & ASSOCIATES, P.C.**  
ARCHITECTS • ENGINEERS • LANDSCAPE ARCHITECTS  
AUGUSTA, GA • MT. PLEASANT, SC  
TEL. (706) 724-5756 • TEL. (843) 619-4656  
FAX (706) 724-3955  
WWW.THEJLAGROUP.COM

CITY OF NORTH AUGUSTA, SC  
100 GEORGIA AVENUE, NORTH AUGUSTA, SC 29841

**PROJECT NAME:**  
NORTH AUGUSTA  
FIRE STATION 1 RELOCATION

PROJECT LOCATION:  
311 W. MARTINTOWN ROAD, NORTH AUGUSTA, SC 29841

STEWART-COOPER-NEWELL ARCHITECTS, P.C.  
REGISTERED ARCHITECTS  
CERT. NO. C-82008  
SOUTH CAROLINA  
GASTONIA, NC

STATE OF SOUTH CAROLINA  
KENNETH CHARLES NEWELL  
GASTONIA, NC 04827  
09/28/2020  
REGISTERED ARCHITECT

REV.	DATE	BY	ISSUED FOR	DESCRIPTION
0	10/08/20	KCN	ISSUED FOR BID	

PROJECT NO. 3057.2003 (1578)  
DRAWN BY: GYS / GEC  
CHECKED BY: KCN  
DATE: 10/08/2020  
SHEET TITLE:  
**DETAILS FOR WALL SECTIONS**

SCALE: AS NOTED  
DRAWING NO. **A-305** REV. 0

Stewart-Cooper-Newell Architects  
Tel. 704.865.6311  
www.scn-architects.com

**GENERAL NOTES:**  
ALL NOTES APPLY TO ALL DRAWINGS AND ALL TRADES. IT IS THE RESPONSIBILITY OF ALL CONTRACTORS AND TRADES TO COORDINATE THE INSTALLATION OF THEIR WORK WITH THE REQUIREMENTS OF ALL OTHER CONTRACTORS AND TRADES. THE REQUIREMENTS OF THE DRAWINGS, GENERAL NOTES, AND ALL ITEMS OF THE CONTRACT DOCUMENTS ARE EQUALLY BINDING ON ALL CONTRACTORS AND TRADES. EACH CONTRACTOR IS REQUIRED TO MAINTAIN FULL SETS OF THE CONTRACT DOCUMENTS FOR HIS EMPLOYEES USE ON THE PROJECT TO ASSURE THAT ALL WORK IS PROPERLY COORDINATED AND INSTALLED WITH THE WORK OF OTHER CONTRACTORS AND TRADES.  
WHENEVER THERE ARE DISCREPANCIES BETWEEN DRAWINGS, OR BETWEEN THE DRAWINGS AND SPECIFICATIONS, OR CONFLICTS WITHIN THE SPECIFICATIONS AND/OR DRAWINGS, AND SUCH DISCREPANCY IS NOT CALLED TO THE ARCHITECT'S ATTENTION IN TIME TO PERMIT CLARIFICATION BY ADDENDUM, THE CONTRACTOR SHALL BE RESPONSIBLE FOR RESOLVING THE DISCREPANCY. THE CONTRACTOR SHALL BE RESPONSIBLE FOR THE BETTER QUALITY OR GREATER WORK OR MATERIAL CALLED FOR, SHALL SUBMIT A WRITTEN STATEMENT WITH HIS PROPOSAL NOTING SUCH DISCREPANCIES, AND SHALL SO FURNISH AND INSTALL SUCH BETTER QUALITY OR GREATER QUANTITY UNLESS OTHERWISE ORDERED IN WRITING.

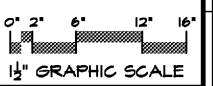

NOTE:  
SEE A-201 FOR ALL THE EXTERIOR FINISHES, AND A-601 FOR INTERIOR

MSV, MANUFACTURED STONE VENEER  
HORIZONTAL LADDER JOINT REINFORCEMENT @ 16" O.C. WITH PRE-FAB T-CORNERS  
4" CMU WALL, FULLY GROUT, THIS WHERE THE BRICK VENEER WALL WOULD SIT ON TOP @ 8'-0" AFF, SEE ELEVATION 1/A-201  
6" CMU WALL, SEE STRUCTURAL PLAN FOR GROUTING & REINFORCEMENT  
HSS 6"x6"x3/8" COLUMN, SEE STRUCTURAL PLAN  
F-5 FOOTING BELOW, SEE STRUCTURAL PLAN

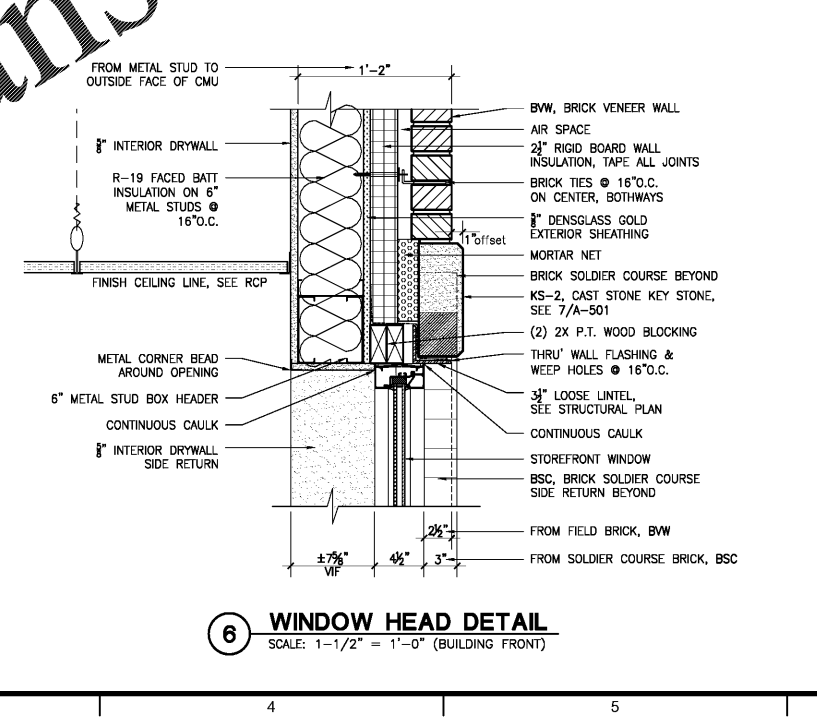
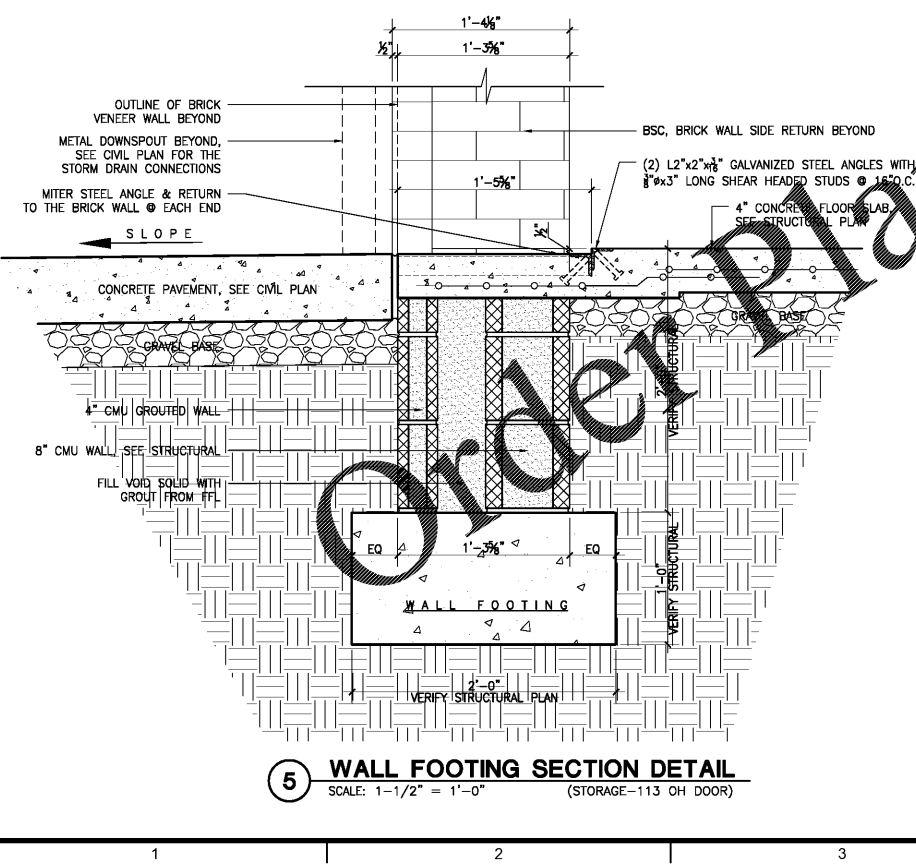
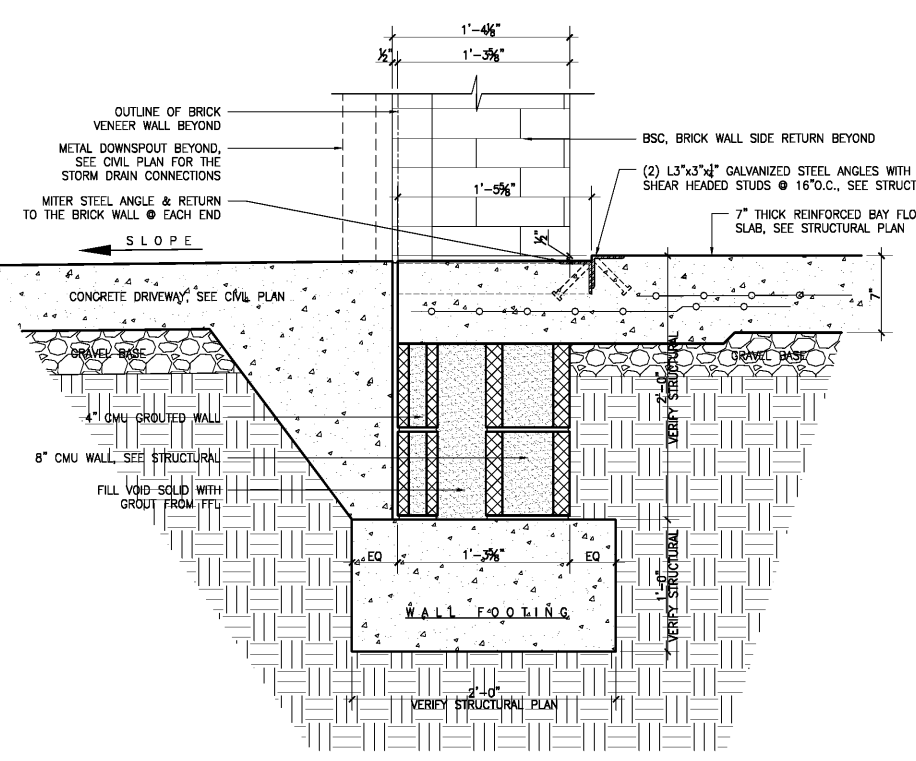
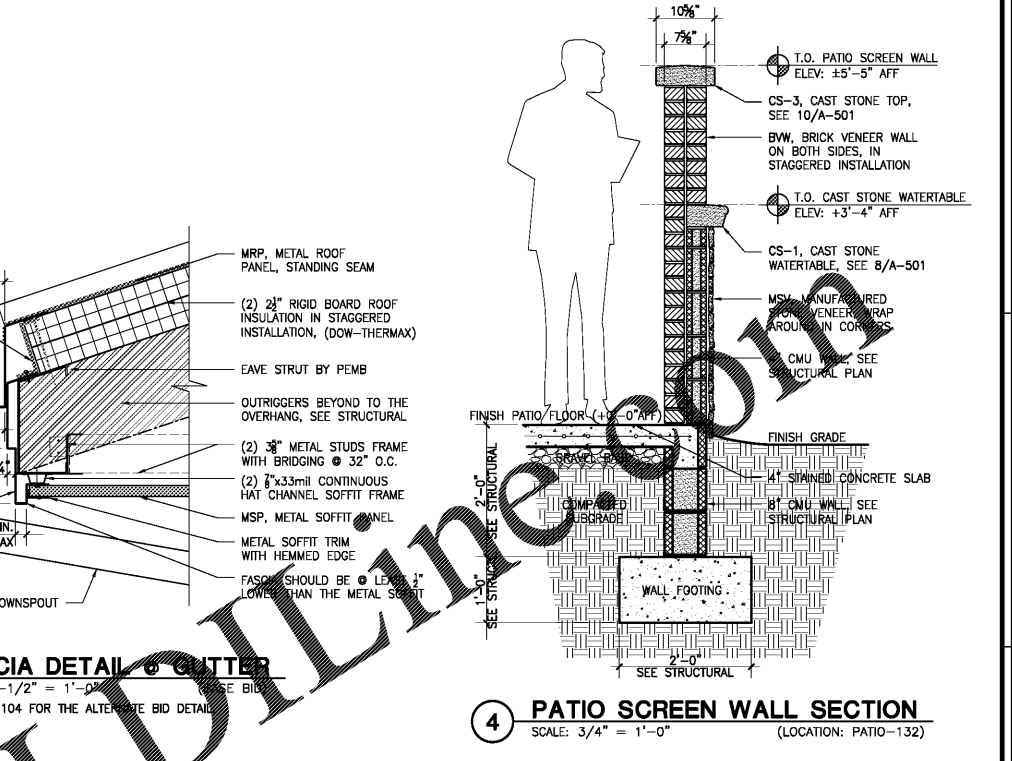
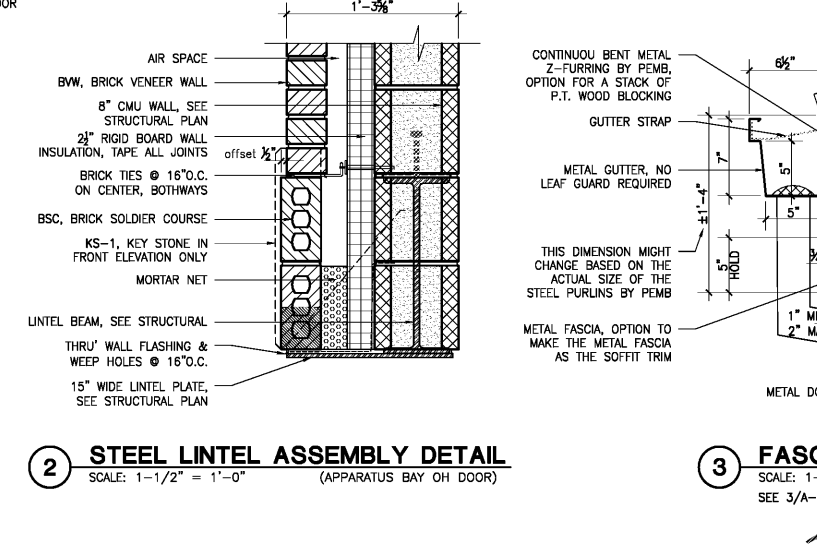
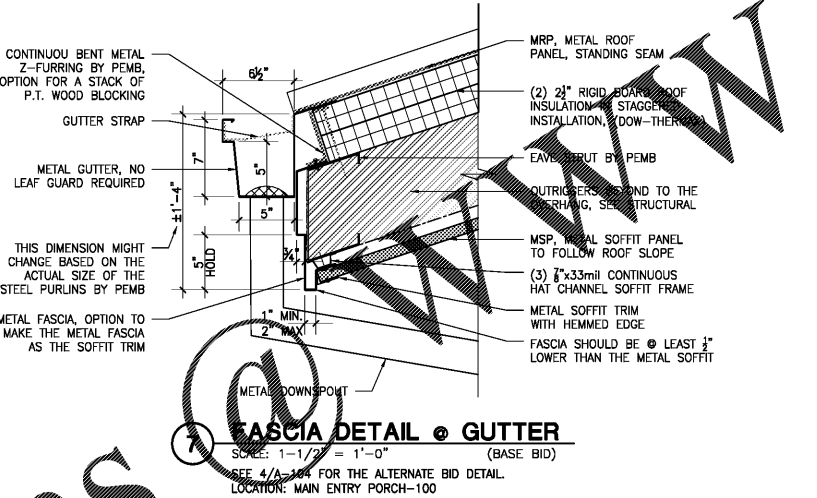
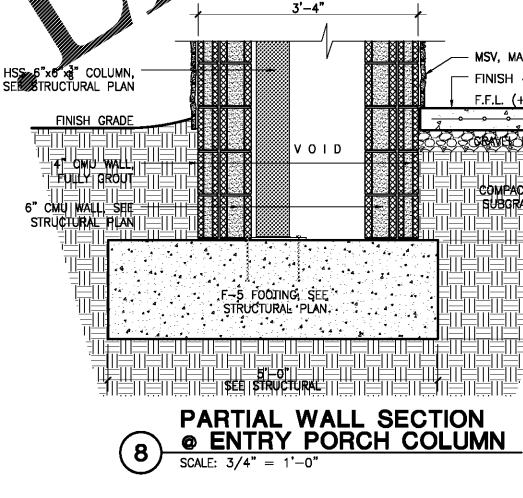
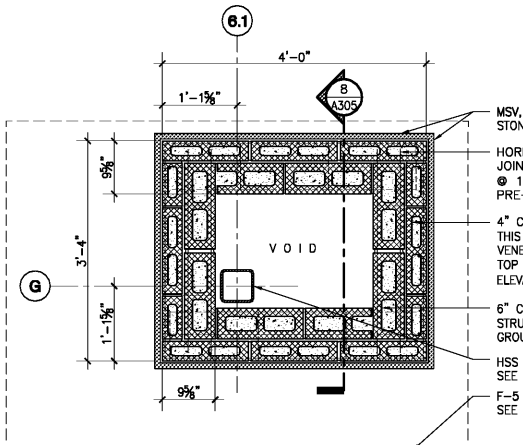

1  
2  
3  
4  
5  
6  
7  
8

F  
E  
D  
C  
B  
A

This document is the property of Johnson, Laschober & Associates, P.C. The unauthorized reproduction, copying or otherwise use of this document is strictly prohibited and any infringement thereupon may be subject to legal action.