

Order Plans @ www.LDILine.com

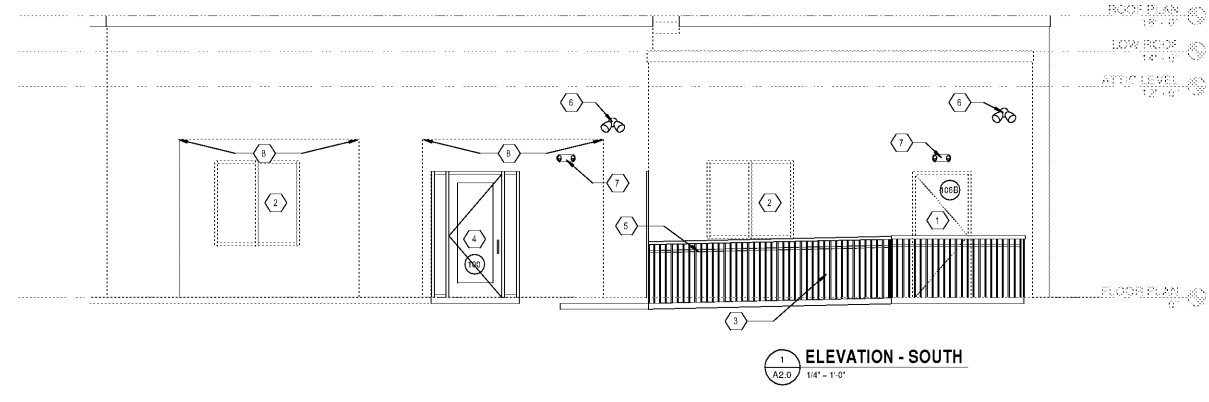

1 ELEVATION - SOUTH
1/4" = 1'-0"

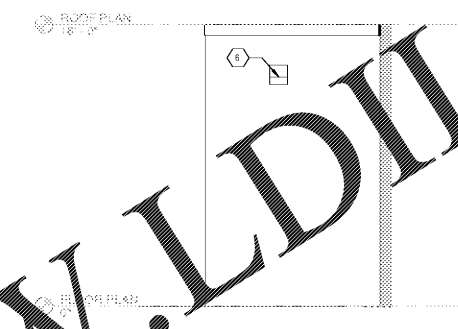

2 ELEVATION - NORTH
1/4" = 1'-0"

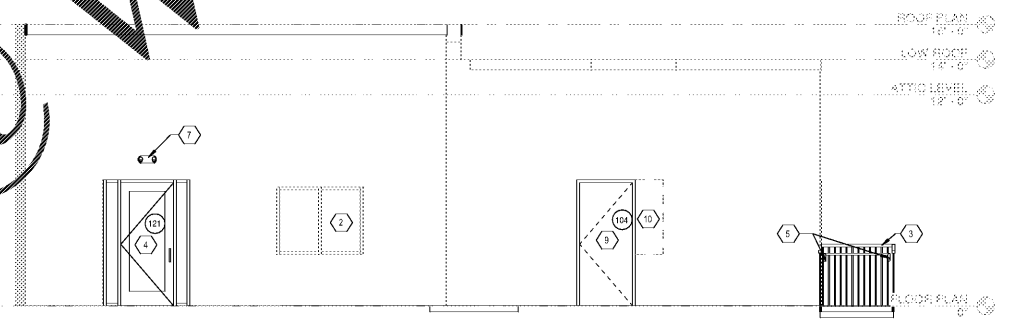

3 ELEVATION - WEST
1/4" = 1'-0"

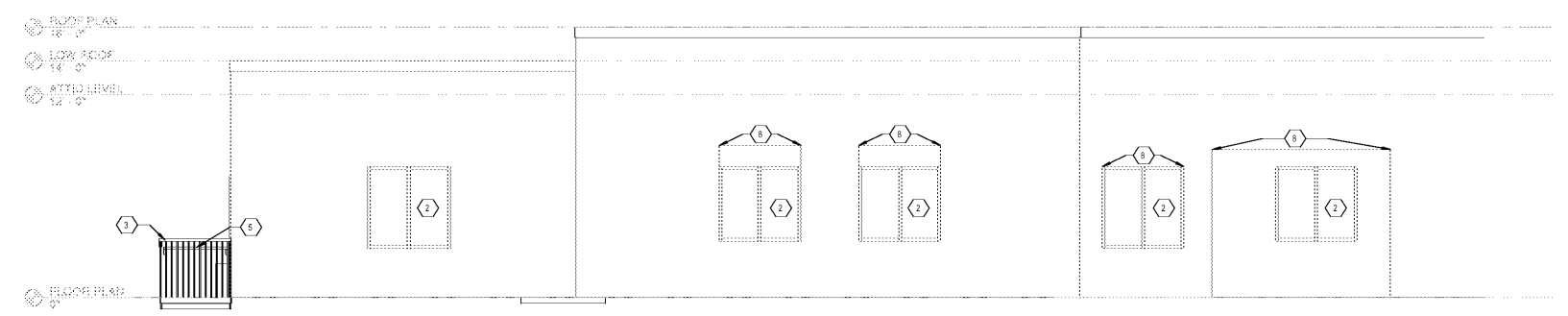

4 ELEVATION - EAST
1/4" = 1'-0"

ENERGY CODE NOTES

- A. ALL SOURCES OF LEAKAGE IN THE BUILDING ENVELOPE SHALL BE PROPERLY SEALED, CAULKED, GASKETED, WEATHER STRIPPED, OR WRAPPED WITH MOISTURE VAPOR-PERMEABLE MATERIAL TO MINIMIZE AIR LEAKAGE.
- B. FENESTRATION AND DOORS SHALL BE LABELED AS COMPLYING WITH AIR LEAKAGE REQUIREMENTS.
- C. FENESTRATIONS SHALL BE RATED IN ACCORDANCE WITH NFRC. MUST BE PROPERLY LABELED, AND ALL REQUIRED CERTIFICATION MUST BE PROVIDED.
- D. BUILDING ENVELOPE INSULATION SHALL BE LABELED WITH R-VALUE OR INSULATION CERTIFICATION SHALL PROVIDE R-VALUE AND OTHER RELEVANT DATA.
- E. FENESTRATION PRODUCTS MUST BE CERTIFIED OR HAVE PERFORMANCE LABELS AND RATED IN ACCORDANCE WITH NFRC.

BUILDING ELEVATION KEYNOTES

- 1. EXISTING DOOR AND FRAME TO REMAIN. PAINT.
- 2. NEW SLIDING VINYL WINDOW WITH LOW E GLASS. SEALS AND Gaskets TO MATCH EXISTING.
- 3. EXISTING WOOD RAMP AND RAILING TO REMAIN. FINISH TO MATCH EXISTING STAIN.
- 4. NEW STOREFRONT DOOR AND FRAME TO MATCH EXISTING.
- 5. EXISTING STEEL RAMP AND RAILING TO REMAIN. PAINT.
- 6. EXISTING WALL MOUNTED LIGHT FIXTURE TO REMAIN.
- 7. EXISTING WALL MOUNTED EGRESS FIXTURE TO REMAIN.
- 8. INSTALL WEEP HOLES TO DRAIN.
- 9. FOLLOW METAL DOOR AND FRAME.
- 10. PATCH UP WALL AT LOCATION OF WINDOW REMOVAL. FINISH TO MATCH ADJACENT EXISTING SURFACE.



FAMILY VET GROUP

WEST ASHEVILLE FAMILY VET HOSPITAL

547 HAYWOOD ROAD
ASHEVILLE, NC 28869

BUILDING ELEVATIONS



DATE	NO. OF SHEETS
DATE	NO. OF SHEETS
DATE	NO. OF SHEETS

BUILDING ELEVATIONS
A2.0

THESE DRAWINGS ARE GIVEN IN COMPLETE RELIANCE TO THE CONTRACTOR. THE CONTRACTOR SHALL BE RESPONSIBLE FOR OBTAINING ALL NECESSARY PERMITS AND APPROVALS FROM THE LOCAL, STATE AND FEDERAL AUTHORITIES. ALL WORK SHALL BE DONE IN ACCORDANCE WITH THE LATEST EDITIONS OF ALL APPLICABLE CODES AND REGULATIONS.