

DATE	NO. OF SHEETS	TOTAL SHEETS

**WALL PARTITION NOTES**

- A. PARTITIONS ARE DISTINGUISHED ON FLOOR PLANS BY SYMBOL DESIGNATION, GRAPHIC DESIGNATION, OR A COMBINATION OF BOTH DESIGNATIONS.
  - B. WALL TAG DESIGNATION INDICATES WALL TYPE (SHOWN AS A CAPITAL LETTER), THICKNESS (SHOWN AS A NUMBER), REFER TO LEGEND BELOW, IF INSULATED (SHOWN WITH AN 'I'), AND IF IT IS A RATED WALL (SHOWN WITH AN 'R').
- | NUMERIC CHARACTER | STUD DEPTH | STUD WIDTH |
|-------------------|------------|------------|
| 3                 | 3.5"       | 3.12"      |
| 5                 | 6"         | 5.12"      |
| 8                 | 6"         | 7.14"      |
- 
- | MAX. HEIGHT | STEEL STUDS @16" O.C. | SSMA STUD |
|-------------|-----------------------|-----------|
| 15'-0"      | 3.5" X 20GA           | 36525-33  |
| 30'-1"      | 6" X 20GA             | 605125-33 |
| 32'-10"     | 6" X 18GA             | 605125-43 |
| 32'-2"      | 6" X 18GA             | 605125-54 |
- C. IF NO SYMBOL DESIGNATION IS PROVIDED, THE WALL TYPE SHALL BE A0.
  - D. NOT ALL WALL TYPES LISTED WILL BE USED ON THIS PROJECT. REFER TO FLOOR PLANS AND NOTES FOR CORRECT WALL IDENTIFICATION & LOCATION.
  - E. "LINE OF STRUCTURE" INDICATED FOR EACH PARTITION IS GRAPHIC ONLY AND DOES NOT INDICATE EXACT CONSTRUCTION DETAILS OR GEOMETRY.
  - F. ALL DIMENSIONS ARE FROM FINISH FACE TO FINISH FACE UNLESS OTHERWISE INDICATED TO BE SHOWN ON PLAN.
  - G. ALTHOUGH WALL STUDS ARE THE SAME LENGTH FOR ALL WALLS WHERE STUDS EXTEND TO STRUCTURE ABOVE OR BELOW TO EXISTING LEVELS TO EXISTING SIZE INDICATED & ADEQUATE FOR HEIGHT LISTED. PROVIDE REGULAR SIZED STUD FRAMING AND NOTIFY ARCHITECT OF ANY CHANGES PROVIDED FOR CORRECT INSTALLATION.
  - H. ALL INTERIOR PARTITION STUDS TO BE DESIGNED FOR A DEFLECTION EQUAL TO BUT NOT GREATER THAN THE STUDS TO BE USED FOR FULL WALL FINISH IS DETERMINED TO BE FRAGILE OR BRITTLE, THE DEFLECTION TO BE 1/360. EXAMPLES OF FRAGILE FINISHES WOULD INCLUDE (BUT NOT LIMITED TO) ANY TYPE OF WALL TILE, PLASTER, OR PLASTER SKIM COAT.
  - I. GYPSUM RESISTANT BOARD IN LIEU OF GYPSUM WALL BOARD IN ALL WET AREAS. INSTALL 5/8" CEMENT BOARD (DUROCK OR EQUAL) AT ALL TILE WALL APPLICATIONS.
  - J. REFER TO TOILET ACCESSORIES SHEET AND CASEWORK DETAILS FOR MOUNTING INFORMATION.
  - K. REFER TO FINISH PLANS & SCHEDULES FOR FINAL WALL FINISHES.
  - L. FIRE RESISTANT RATINGS ARE TO SURROUND ALL OPENINGS IN RATED PARTITIONS.
  - M. FIRE RESISTANT PARTITIONS SHALL EXTEND AND SEAL TO INSIDE FACE OF EXTERIOR SHEATHING, INCLUDING EXTENSIONS THROUGH SOFFITS.
  - N. EACH RATED PARTITION SHOWN ON THE DRAWINGS THAT CONSISTS OF A FIRE RESISTANT RATING, SHALL BE IDENTIFIED AS SUCH WITH A LABEL ABOVE THE CEILING ON EACH SEGMENT OF THE WALL AND 6'-0" O.C. MAX EACH SIDE.
  - O. SEALANT
    - a. FIRE RESISTANCE RATED PARTITIONS SHALL USE RATED FIRE RESISTANT FILL MATERIAL IN CONJUNCTION WITH AN APPROPRIATE RATED FIRE STOPPING SYSTEM.
    - b. NON-RATED PARTITIONS SHALL USE ACOUSTICAL SEALANT.
  - P. ALL INTERIOR PARTITIONS SHALL HAVE A STC RATING OF 48 UNLESS OTHERWISE INDICATED. PROVIDE ACOUSTIC BATT INSULATION AND SOUND SEALANT AT ALL INTERIOR GYPSUM BOARD PARTITIONS UNLESS NOTED OTHERWISE.
  - Q. WHERE GYPSUM STUDS EXTEND TO DECK OR ON ONE SIDE ONLY WITH ACOUSTICAL INSULATION, PROVIDE VAPOR BARRIER TO HOLD INSULATION IN PLACE.
  - R. INSULATION HEAD CONDITIONS AT FLOOR/ROOF DECK
    - a. FIRE RESISTANCE RATED PARTITIONS SHALL USE MINERAL WOOL INSULATION.
    - b. NON-RATED PARTITIONS REQUIRING SOUND ATTENUATION SHALL USE SOUND ATTENUATION BLANKETS (SAB).
  - S. FOR PARTITIONS INDICATED TO RECEIVE SOUND ATTENUATION BLANKETS (SAB), EXTEND SAB TO FULL HEIGHT OF PARTITION UNLESS OTHERWISE INDICATED. FLOOR TRACK TO BE SET IN A CONTINUOUS BED OF SEALANT.
  - T. ALL CMU WALLS SHALL EXTEND TO 4" MINIMUM ABOVE HIGHEST ADJACENT CEILING (LND).
  - U. IN AREAS DESIGNATED TO HAVE A SECURITY BARRIER CEILING, BUILD WALLS THAT ARE NOT INDICATED TO TERMINATE AT DECK ONLY TO THE UNDERSIDE OF SECURITY BARRIER.

**MISCELLANEOUS WALL DETAILS**

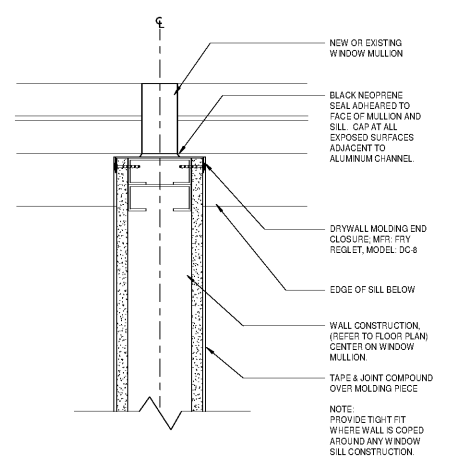

**3 DETAIL WALL TO WINDOW MULLION**  
 A0.3 3'-1 1/2"

GENERAL CONTRACTOR NOTE:  
 1-1/2" X 48" HIGH STAINLESS STEEL CORNER GUARDS & END GUARDS TO BE PROVIDED AND INSTALLED BY G.C. ON ALL OUTSIDE CORNERS AND END WALL CONDITIONS OF GYPSUM BOARD WALLS.  
 INSTALL GUARDS ABOVE WALL BASE. MFR. C'S SCROVYN, MODEL: CO SERIES, STYLE: CO-8.

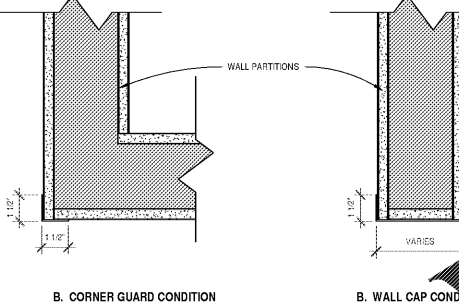

**2 DETAIL - CORNER GUARDS (TYP.)**  
 A0.3 3'-1 1/2"

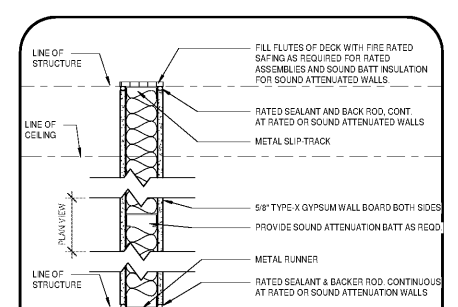
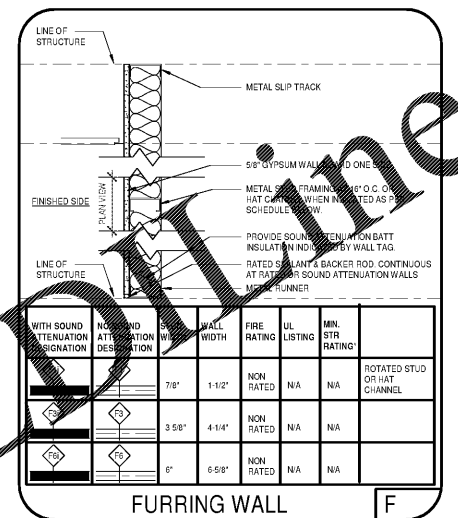

WITH SOUND ATTENUATION DESIGNATION	NO SOUND ATTENUATION DESIGNATION	STUD WIDTH	WALL WIDTH	FIRE RATING	UL LISTING	MIN. STR. RATING	COMMENTS
ES	ES	3.5"	4.78"	NA	NA	40	ROTATED STUD OR HAT CHANNEL
ES	ES	6"	7.14"	NA	NA	40	
ES	ES	3.5"	4.78"	1 HR	U485	30	FIRE SHIELD GYP. BD. WALL BOARD JOINTS STAGGERED

\*MIN. STC RATING FOR WALLS WITH SOUND ATTENUATION BATTS

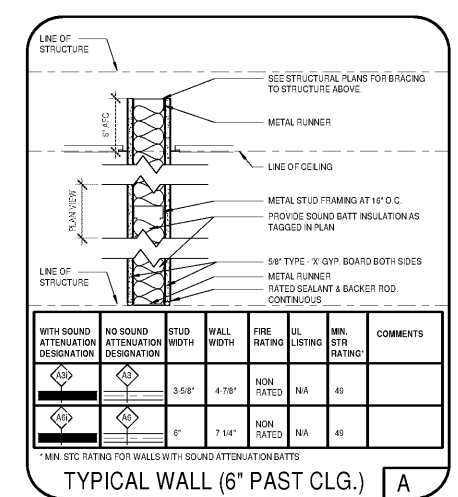

**1 TYPICAL WALL (6" PAST CLG.)**  
 A0.3 3'-1 1/2"

**ISOMETRIC DETAIL**

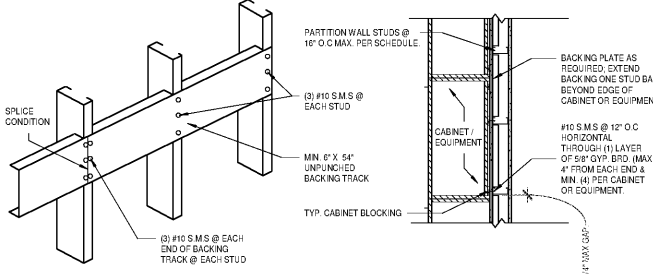

**PLAN DETAIL**

**SECTION DETAIL**

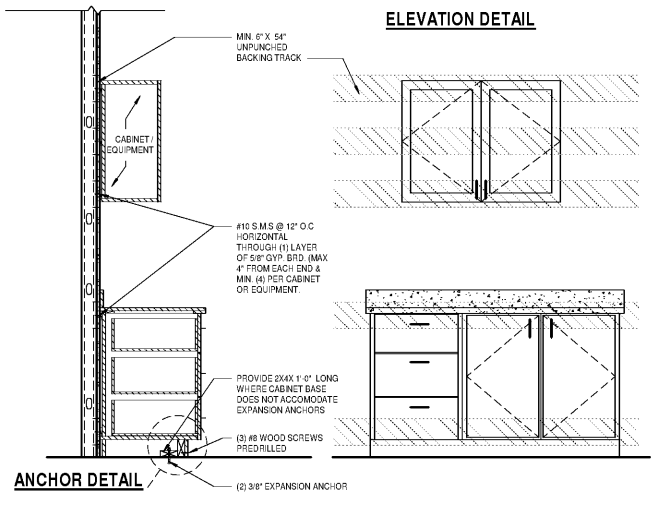

**ELEVATION DETAIL**

**DETAILS - TYPICAL CABINET MOUNTING**

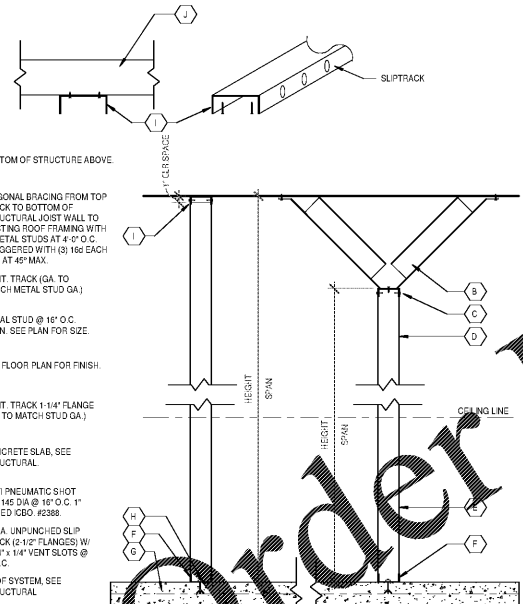

HEIGHT BETWEEN SUPPORT	EXTERIOR METAL STUD SIZE & SPACING	REMARKS
0 to 12'-0"	1-1/4" x 3-5/8" x 25 GA. @ 16" O.C.	
0 to 15'-0"	1-1/4" x 3-5/8" x 20 GA. @ 16" O.C.	
0 to 23'-0"	1-1/4" x 6" x 20 GA. @ 16" O.C.	
0 to 25'-0"	1-1/4" x 6" x 18 GA. @ 16" O.C.	

BRACING LENGTH	SIZE	SCREWS
6'-0" or UNDER	3-5/8" x 25 GA.	(3) #10 @ EA. END
6'-1" to 12'	4" x 20 GA.	(3) #10 @ EA. END
12'-1" to 16'	6" x 20 GA.	(3) #10 @ EA. END

**1 DETAIL - METAL STUD WALL SPECIFICATIONS**  
 A0.3 1'-1 1/2"

Order Plans @ www.lonline.com