

AUG 16, 2020, 1:04pm - User: hls_khls
 M:\0303-19-10368-Clanton, AL_368\CONDOSMEP\415 E4 ENLARGED POWER FLOOR PLANS.dwg

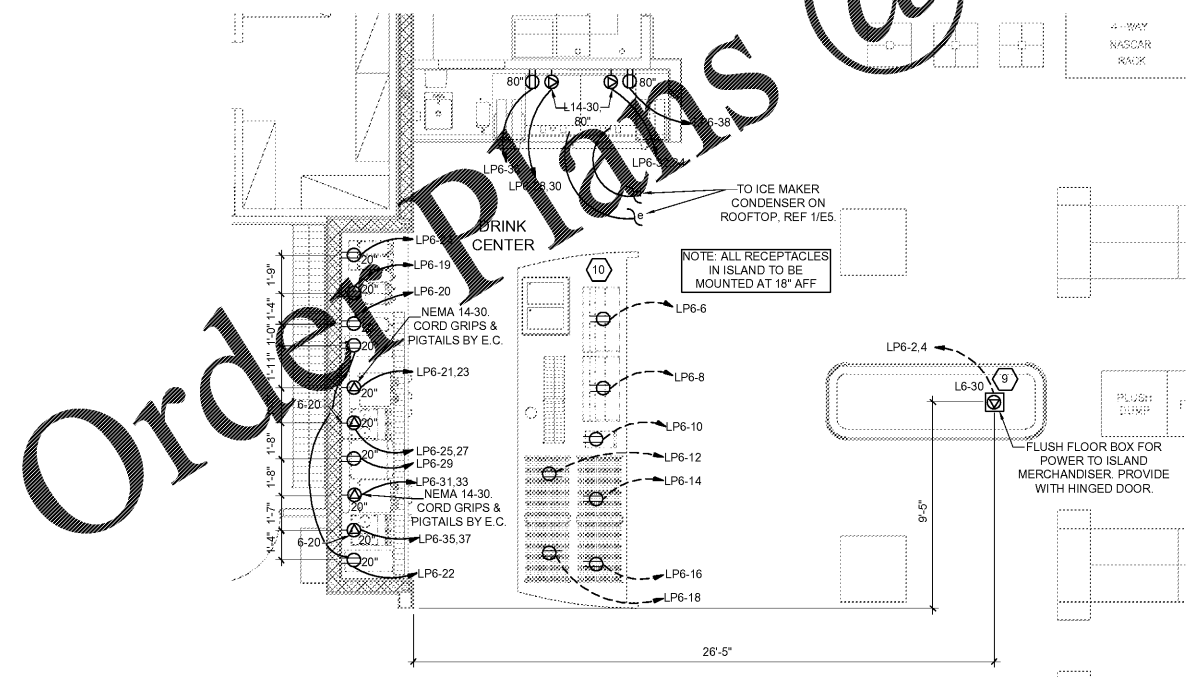

2 DRINK CENTER POWER PLAN
 SCALE: 1/4" = 1'-0"

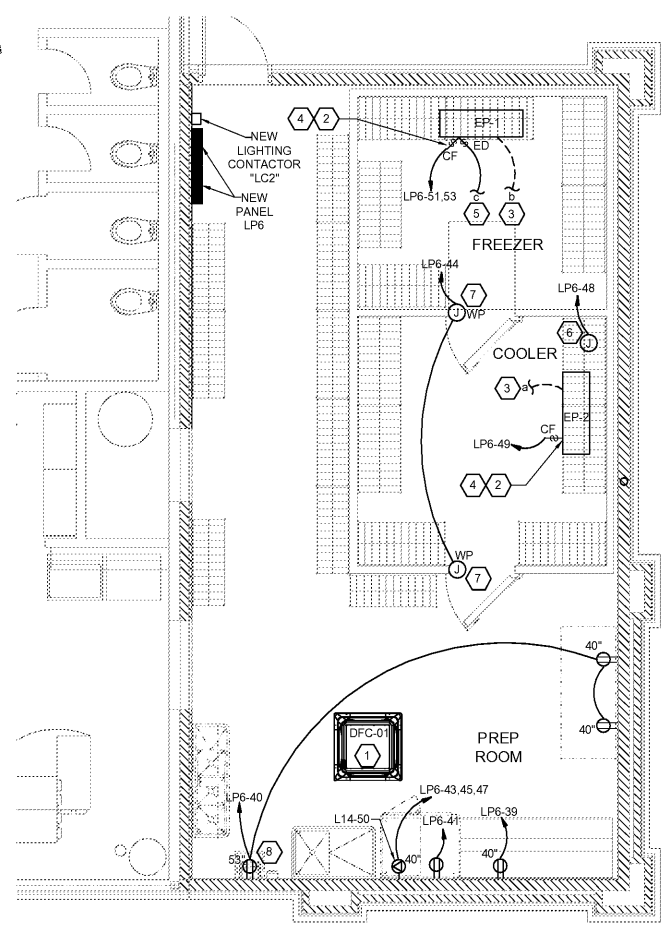

1 ADDITION POWER PLAN
 SCALE: 1/4" = 1'-0"

X KEYNOTES

1. E.C. SHALL MAKE CONNECTIONS BETWEEN THE OUTDOOR UNIT (HP-01) AND INDOOR UNIT (DFC-01) OF THE MINI-SPLIT SYSTEM.
2. EQUIPMENT DISCONNECT SWITCHES SHALL BE SUPPLIED AND PRE-WIRED FOR CONNECTION TO COOLER/FREEZER STORAGE PACKAGE. E.C. SHALL MAKE ALL FINAL CONNECTIONS.
3. PROVIDE CONTROL CIRCUIT AND 3/4" CONDUIT TO CONDENSING UNIT ON ROOF.
4. ALL CONDUIT AND WIRE FOR WALK-INS SHALL BE DONE OUTSIDE OF WALK-INS AND ALL PENETRATIONS SHALL BE SEALED PER THE NEC.
5. E.C. SHALL PROVIDE (2) #12 AND (1) #12 GROUND IN 1/2" CONDUIT FOR 208V/1P ELECTRIC DEFROST CIRCUIT FROM CONDENSING UNIT LOCATED ON ROOF.
6. TRAP CONDENSATE LINES WITH HEAT TAPE AND PROVIDE WY CONNECTION. REFERENCE HEAT TAPE MANUFACTURER INSTRUCTIONS.
PROVIDE JUNCTION BOX FOR CONNECTION TO DOOR HEAT TRACE. BOX LOCATIONS SHALL NOT INTERFERE WITH DOOR OPERATION. FINAL CONNECTION TO HEAT TRACE SHALL BE BY OTHERS.
8. RECEPTACLE RECESSED IN WALL FOR PAPER TOWEL DISPENSER. USE AN ARLINGTON INDUSTRIES RECESSED ELECTRICAL BOX (DVFRIW) TO MOUNT STANDARD RECEPTACLE AND WALL PLATE AT HEIGHT INDICATED. BOX SHALL BE CENTERED ON PAPER TOWEL DISPENSER. REF ARCHITECTURAL FOR HORIZONTAL ROUGH-IN DIMENSIONS.
9. E.C. SHALL PROVIDE TRENCH, BACKFILL, AND NEW 1" CONDUIT TO ISLAND MERCHANDISER
10. CIRCUITS TO BE ROUTED UNDER SLAB TO NEW ISLAND. VERIFY EXISTING CONDUITS HAVE THE CAPACITY FOR NEW CIRCUITS. PROVIDE TRENCH, BACKFILL, AND NEW CONDUIT TO ISLAND ONLY IF NECESSARY.

HFA
HARRISON FRENCH
 & ASSOCIATES, LTD.
 1705 S. Walton Blvd., Suite 3
 Bentonville, Arkansas 72712
 F 479.273.7780
 F 888.520.9685
 www.hfa-ae.com

STIPULATION FOR REUSE
 THIS DRAWING WAS PREPARED FOR USE ON A SPECIFIC PROJECT AT CLANTON, AL. THE DATE ON THIS DRAWING IS NOT TO BE TAKEN AS A GUARANTEE OF THE ACCURACY OF THE INFORMATION CONTAINED HEREIN. ANY REUSE OF THIS DRAWING FOR ANY OTHER PROJECT REQUIRES THE REVIEW AND APPROVAL OF THE ORIGINAL DESIGNER. REPRODUCTION OF THIS DRAWING FOR ANY OTHER PROJECT WITHOUT THE WRITTEN AUTHORIZATION OF HARRISON FRENCH & ASSOCIATES, LTD. IS STRICTLY PROHIBITED.

REMODEL
 STORE NUMBER: 369
 JOB NUMBER: 03-19-10368

ISSUE BLOCK

CHECKED BY: CAR
 DRAWN BY: DFF
 DOCUMENT DATE: 8/17/20



COORDINATE THE EXTENT OF ALL REQUIRED ELECTRICAL DEMOLITION WITH CONSTRUCTION MANAGER

EACH SUBCONTRACTOR IS RESPONSIBLE FOR HAVING A THOROUGH KNOWLEDGE OF ALL DRAWINGS AND SPECIFICATIONS IN THEIR RELATED FIELD. THE FAILURE TO ACQUAINT HIMSELF WITH THIS KNOWLEDGE DOES NOT RELIEVE THE RESPONSIBILITY OF PERFORMING HIS WORK PROPERLY. NO ADDITIONAL COMPENSATION SHALL BE ALLOWED BECAUSE OF CONDITIONS THAT OCCUR DUE TO FAILURE TO FAMILIARIZE WORKERS WITH THIS KNOWLEDGE.

ENLARGED
 POWER
 FLOOR PLANS
 SHEET: **E4**