

STIPULATION FOR REUSE
 THIS DRAWING WAS PREPARED FOR USE ON A SPECIFIC SITE BY A CERTAIN CONTRACTOR FOR A PARTICULAR PROJECT. IT IS NOT TO BE REUSED ON ANY OTHER PROJECT WITHOUT THE WRITTEN PERMISSION OF HARRISON FRENCH & ASSOCIATES, LTD. ANY REUSE OF THIS DRAWING WITHOUT THE WRITTEN PERMISSION OF HARRISON FRENCH & ASSOCIATES, LTD. IS PROHIBITED AND MAY BE CONSIDERED A VIOLATION OF THE PROFESSIONAL ENGINEERING AND ARCHITECTURAL ACTS.

REMODEL

STORE NUMBER: 368
 JOB NO. BY DR: 1000
 CLANTON, AL 35046
 JOB NUMBER: 03-18-10263

ISSUE BLOCK

NO.	DESCRIPTION	DATE

CHECKED BY: JKR
 DRAWN BY: DNM
 DOCUMENT DATE: 8/17/20



WATER
 PLUMBING
 FLOOR PLANS

SHEET
P1.2

GENERAL NOTES

- ALL PLUMBING WORK SHALL BE PERFORMED IN STRICT ACCORDANCE WITH THE BASE BUILDING SPECIFICATION AND WITH THE LATEST EDITION OF THE PREVAILING STATE MECHANICAL, PLUMBING AND BUILDING CODES AS WELL AS ALL REGULATIONS THAT MAY APPLY. IN CASE OF CONFLICT BETWEEN THE CONTRACT DOCUMENTS AND A GOVERNING CODE OR ORDINANCE THE MORE STRINGENT STANDARD SHALL APPLY.
- INSTALL ALL REQUIRED CLEANOUTS TO CLEAR EQUIPMENT AND FIXTURES.
- SANITARY AND VENT PIPING SHALL BE SCHEDULE 40 PVC WITH INSTALLATION IN ACCORDANCE WITH ASTM D-232.1; ALL FITTINGS SHALL BE APPROVED SANITARY TYPE.
- ALL FIXTURES ARE PROVIDED WITH STANDARD TRAP AND CLEANOUT (NOT SHOWN).
- ALL WORK SHALL BE PROPERLY TESTED, BALANCED, CLEANED AND DISINFECTED. PROVIDE A ONE YEAR WARRANTY FROM DATE OF FINAL INSPECTION ON ALL PARTS AND LABOR.
- ALL WASTE PIPING 3"Ø AND SMALLER SHALL BE SLOPED AT 1/4" PER FT. PIPING LARGER THAN 3"Ø SHALL BE SLOPED AT 1/8" PER FT.
- REFER TO PLUMBING FIXTURE SCHEDULE FOR FIXTURE SPECIFICATIONS.
- UNDERFLOOR PLUMBING IS SHOWN SCHEMATICALLY FOR VIEWING PURPOSES ONLY. DURING INSTALLATION FIELD MODIFICATIONS TO ROUTING MAY BE REQUIRED.
- TERMINATE PLUMBING VENTS AT A MINIMUM OF 10 FEET FROM ALL AIR HANDLING EQUIPMENT INTAKE VENTS.
- CONTRACTOR SHALL VERIFY LOCAL CODE REQUIREMENTS FOR INDIRECT CONNECTIONS FOR FOOD PREP AREAS. CONNECTIONS SHALL BE PROVIDED WITH A MINIMUM 1" AIR GAP, UNLESS REQUIRED OTHERWISE BY LOCAL HEALTH DEPARTMENT.
- CONDENSATE PIPING SHALL BE TYPE "L" HARD DRAWN SEAMLESS COPPER TUBE.
- CONTRACTOR SHALL PROVIDE 4" PVC SLEEVES THRU THE ROOF AS REQUIRED BY THE ROOF MOUNTED CONDENSING UNITS. REFER TO ARCHITECTURAL ROOF PLAN FOR THE LOCATIONS.
- CONTRACTOR SHALL PROVIDE AND INSTALL APPROPRIATE SLEEVES AND/OR CAULKING AT ALL PENETRATIONS TO ENSURE FIRE RATING IS MAINTAINED.
- NO PIPING SHOULD RUN EXPOSED IN FINISHED AREAS.
- PROVIDE ASSE 1072 BARRIER TYPE TRAP SEAL PROTECTION FOR ALL FLOOR DRAINS AND FLOOR SINKS EQUIVALENT TO SJURE SEAL.
- DOMESTIC WATER SERVICE PIPE 4" AND SMALLER ABOVE SLAB SHALL BE TYPE "L" HARD DRAWN ASTM B88 COPPER TUBE.
- INSULATE ALL WATER PIPING EXCEPT EXPOSED TO FIXTURES WITH 1" FIBERGLASS INSULATION WITH NON-COMBUSTIBLE UL RATED VAPOR BARRIER OR CLOSED CELL FLEXIBLE INSULATION EQUAL TO ARMAFLEX II.
- RUN-OUT SIZES TO INDIVIDUAL PLUMBING FIXTURES TO BE EQUAL TO ROUGH-IN SIZE NOTED IN THE PLUMBING FIXTURE ROUGH-IN SCHEDULE.
- CONTRACTOR TO FURNISH AND INSTALL 3/8" FLEXIBLE S.S. BRAIDED WATER SUPPLY LINE FOR FINAL CONNECTION TO EQUIPMENT. FLEXIBLE SUPPLY LINE SHALL ALLOW 12" FLEXIBLE MOVEMENT OF EQUIPMENT.
- PLUMBING/PIPING IS SHOWN SCHEMATICALLY FOR VIEWING PURPOSES ONLY. DURING INSTALLATION FIELD MODIFICATIONS TO ROUTING MAY BE REQUIRED.
- ALL HORIZONTAL ROOF DRAINAGE PIPING SHALL BE SLOPED AT 1/4" PER FOOT MINIMUM, UNLESS NOTED OTHERWISE.

KEYNOTES

- EXISTING CW & HW AND ASSOCIATED PLUMBING FIXTURE PIPING TO REMAIN UNLESS SHOWN OTHERWISE. FIELD VERIFY EXACT LOCATION.
- CONNECT TO EXISTING HOT/COLD WATER PIPING OF EQUAL OR LARGER SIZE. VERIFY SIZE AND LOCATION AT SITE. PROVIDE SHUT-OFF VALVE IN NEW PIPE AT POINT OF CONNECTION.
- REMOVE PLUMBING FIXTURE AND ASSOCIATED PIPING (HOT WATER, COLD WATER, ABOVE SLAB WASTE, AND VENT) NOT BEING REUSED TO BEHIND REMAINING SURFACES AND CAP AND ABANDON UNDER SLAB WASTE PIPING BELOW FINISHED FLOOR.
- 1" FILTERED CW MANIFOLD WITH A 1/2" FCW TO EACH OF (2) COFFEE MAKERS (K-22), (2) COFFEE BREWERS (K-22A), (1) CAPPUCCINO MACHINE (S-55), (1) HOT WATER DISPENSER (S-57B), AND (1) TEA BREWER (S-57) WITH BACKFLOW PREVENTER EQUAL TO WATTS SD-3 AND AN ISOLATION VALVE ROUGH-IN 12" A.F.F. EXTEND THE DRAIN LINE FROM THE VENT PORT TO DRAIN BELOW. REFER TO GENERAL NOTE 19 ADDITIONAL REQUIREMENT.

EXISTING CONDITIONS WERE TAKEN FROM ORIGINAL DRAWINGS AND MAY NOT REFLECT EXACT "AS-BUILT" CONDITIONS. CONTRACTOR SHALL FIELD VERIFY ALL EXISTING CONDITIONS PRIOR TO SUBMITTING FINAL BIDS. CONTRACTOR SHALL CAREFULLY COORDINATE NEW WORK AND DEMOLITION WITH ALL OTHER DISCIPLINES AND EXISTING CONDITIONS.

EACH SUBCONTRACTOR IS RESPONSIBLE FOR HAVING A THOROUGH KNOWLEDGE OF ALL DRAWINGS AND SPECIFICATIONS IN THEIR RELATED FIELD. THE FAILURE TO ACQUAINT HIMSELF WITH THIS KNOWLEDGE DOES NOT RELIEVE THE RESPONSIBILITY OF PERFORMING HIS WORK PROPERLY. NO ADDITIONAL COMPENSATION SHALL BE ALLOWED BECAUSE OF CONDITIONS THAT OCCUR DUE TO FAILURE TO FAMILIARIZE WORKERS WITH THIS KNOWLEDGE.

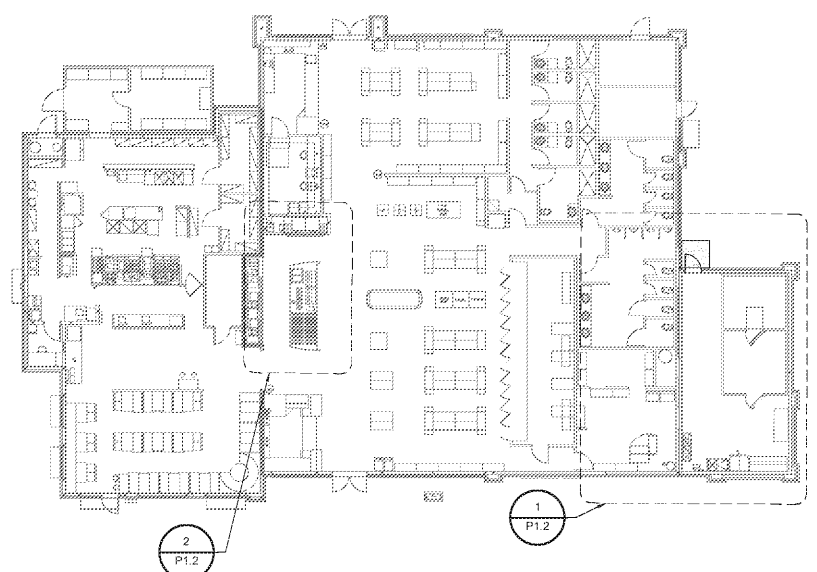

3 KEY PLAN
 SCALE: 1/16" = 1'-0"

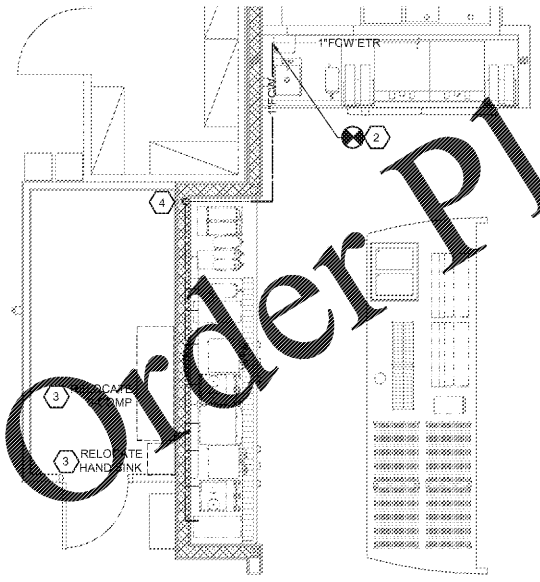

2 DRINK CENTER WATER PLAN
 SCALE: 1/4" = 1'-0"

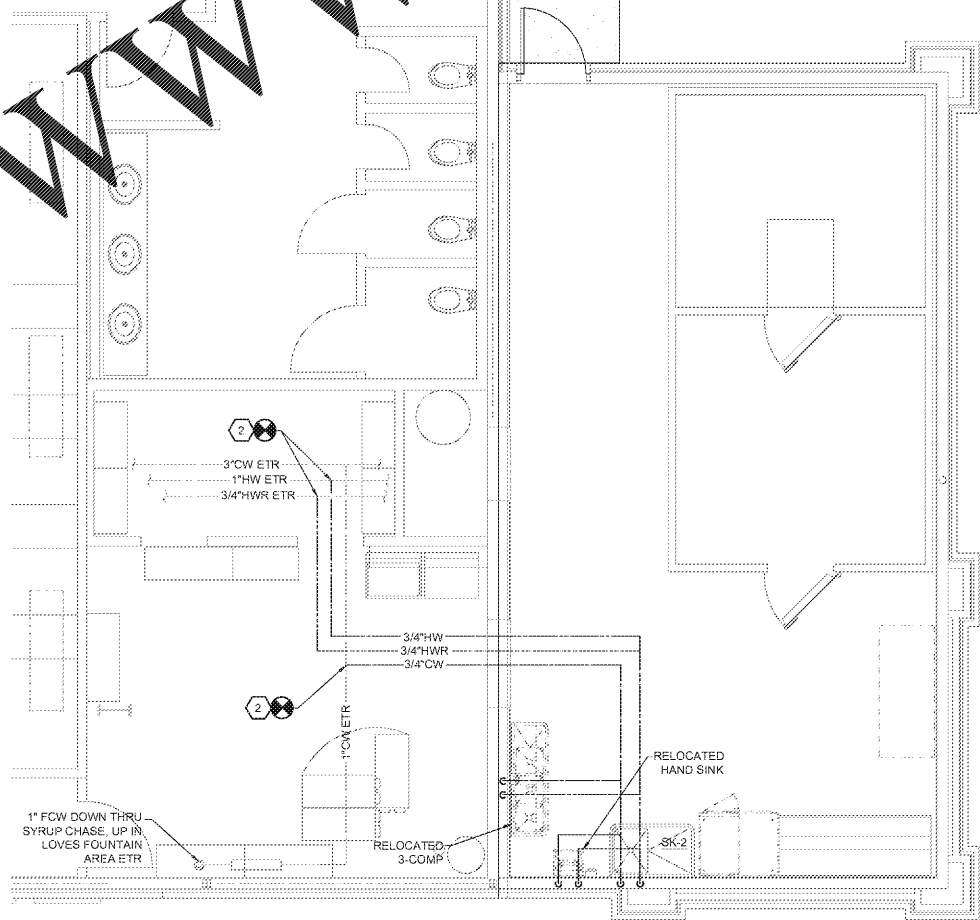

1 COOLER/PREP ROOM WATER PLAN
 SCALE: 1/4" = 1'-0"

Aug15, 2020, 10:08am - User: rdh@hfa.com
 M:\03\03-18-10263\Drawings\CLANTON, AL 35046\CDDC\SMEEP_P1.2_368.dwg