

- GENERAL NOTES:
1. REFERENCE A2 FOR EXTERIOR FINISH SCHEDULE.
 2. ALL WOOD MATERIAL SHOWN IN DETAILS SHALL BE FIRE RETARDANT TREATED WOOD (FRTW) IN ACCORDANCE WITH 2015 INTERNATIONAL BUILDING CODE - SECTION 2303.1 THIS INCLUDES ALL REFERENCE TO BLOCKING, NAILERS, PLYWOOD, AND IF APPLICABLE, WOOD STUDS.

HFA
HARRISON FRENCH & ASSOCIATES, LTD.
1705 S. Walton Blvd., Suite 3
Bentonville, Arkansas 72712
+ 479.233.7780
+ 888.521.0685
www.hfa-ar.com

STIPULATION FOR REUSE
THIS DRAWING WAS PREPARED FOR USE ON A SPECIFIC PROJECT AND IS NOT TO BE REUSED FOR ANY OTHER PROJECT WITHOUT THE WRITTEN PERMISSION OF THE ARCHITECT. ANY REUSE OF THIS DRAWING FOR ANY OTHER PROJECT WITHOUT THE WRITTEN PERMISSION OF THE ARCHITECT IS PROHIBITED AND MAY BE CONSIDERED TO BE A VIOLATION OF THE ARCHITECT'S PROFESSIONAL ETHICS.

REMODEL
STORE NUMBER: 368
JOB NUMBER: 03-19-10018

ISSUE BLOCK

NO.	DESCRIPTION	DATE

CHECKED BY: RAF
DRAWN BY: JTH
DOCUMENT DATE: 8/17/20



Date: 2020.08.18 14:19:56-05'00'

WALL SECTIONS & DETAILS
SHEET: **A3.1**

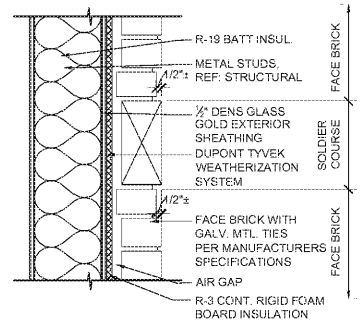

7 BRICK DETAIL
SCALE: 1 1/2" = 1'-0"

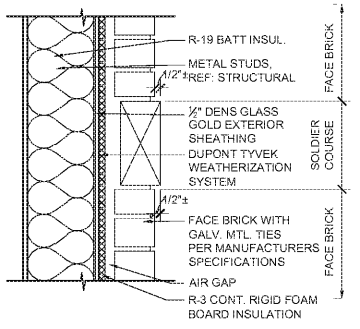

6 BRICK DETAIL
SCALE: 1 1/2" = 1'-0"

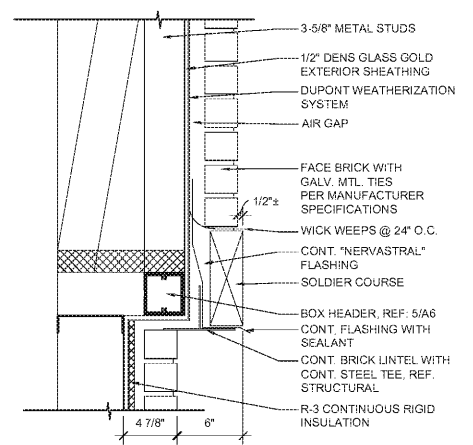

5 BRICK DETAIL
SCALE: 1 1/2" = 1'-0"

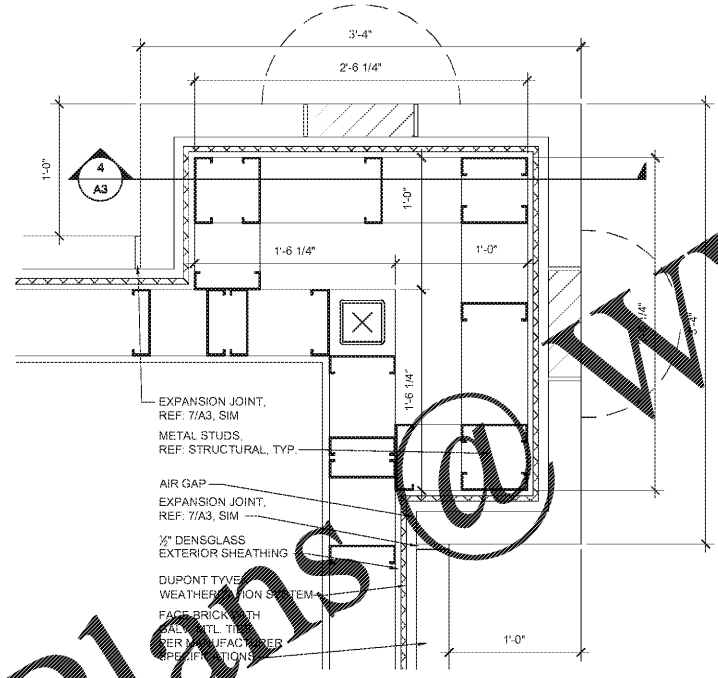

4 PILASTER PLAN
SCALE: 1 1/2" = 1'-0"

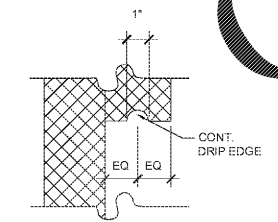

3 TYPICAL DRIP EDGE DETAIL
SCALE: 3" = 1'-0"

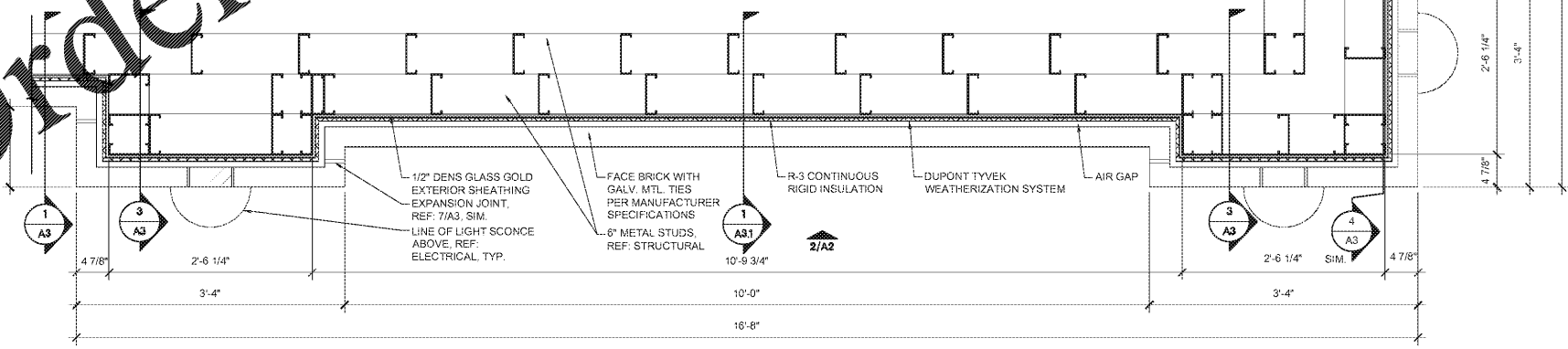

2 PILASTER PLAN
SCALE: 1" = 1'-0"

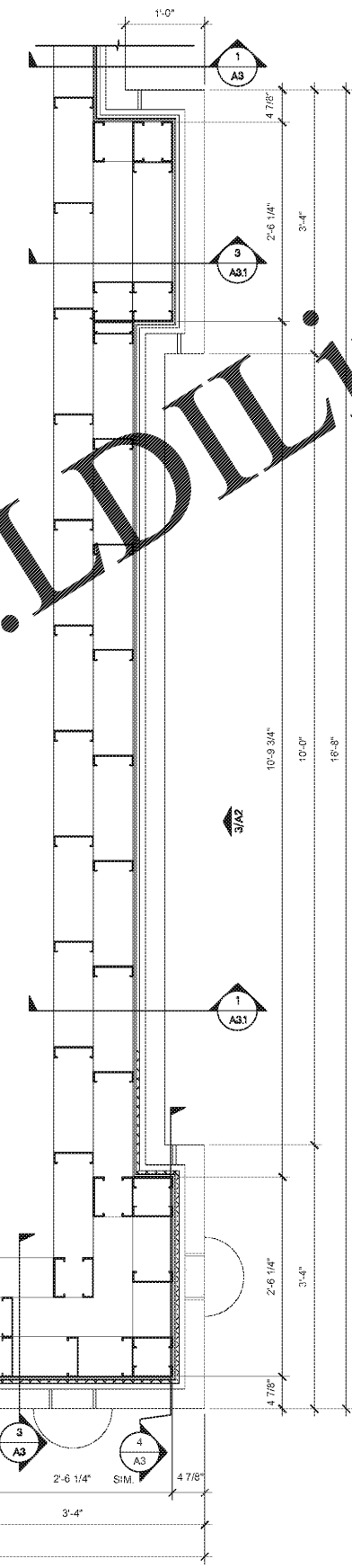

1 WALL SECTION
SCALE: 1/2" = 1'-0"

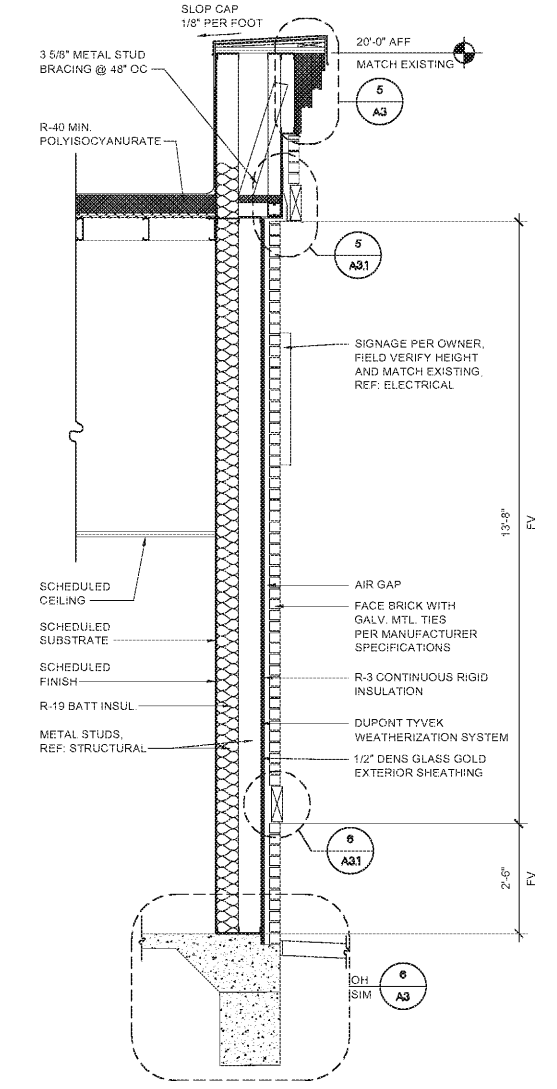

4/15/18, 2/20/20, 9/20/20 - User Joseph Harvey, M.03/03-19-10018, Loves - Clinton, AL 36801/CDCCS/Architectural 150 A3.1 WALL SECTIONS & DETAILS.dwg