

- GENERAL NOTES:**
1. REFERENCE A2 FOR EXTERIOR FINISH SCHEDULE.
 2. ALL WOOD MATERIAL SHOWN IN DETAILS SHALL BE FIRE RETARDANT TREATED WOOD (FRTW) IN ACCORDANCE WITH 2015 INTERNATIONAL BUILDING CODE - SECTION 2303.1 THIS INCLUDES ALL REFERENCE TO BLOCKING, NAILERS, PLYWOOD, AND IF APPLICABLE, WOOD STUDS.

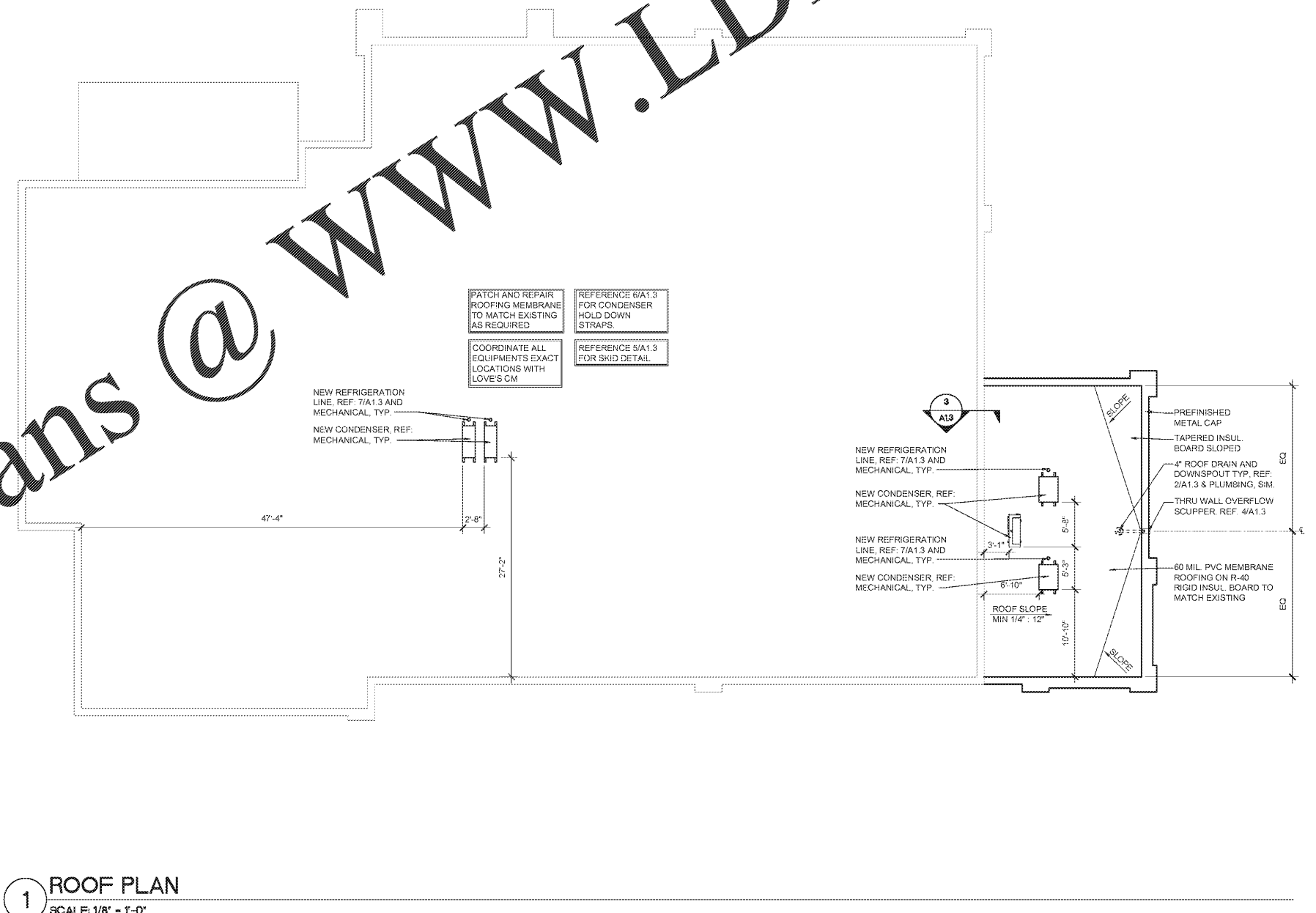
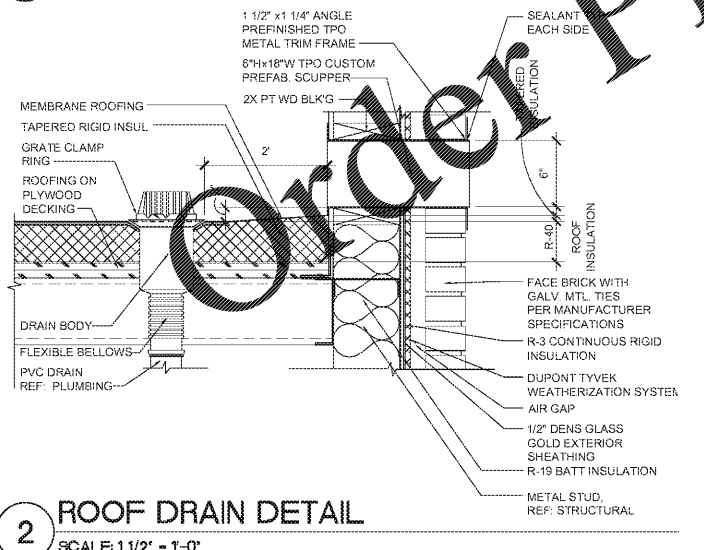
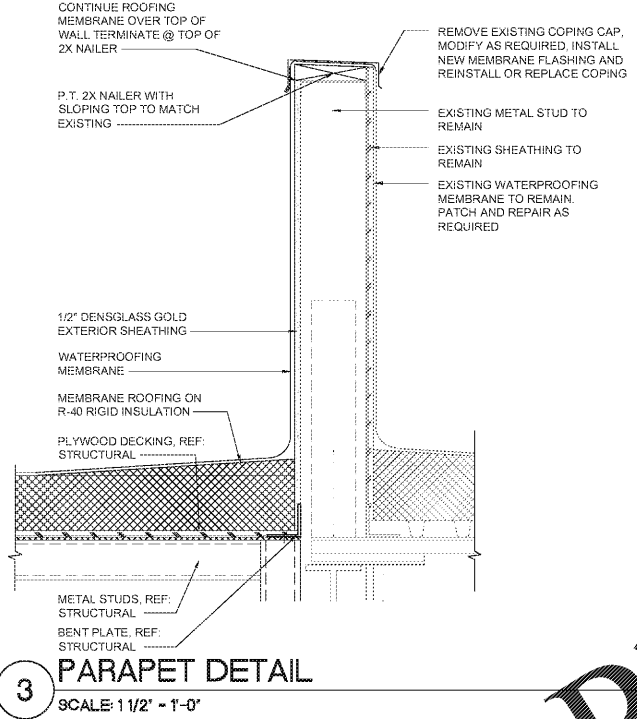
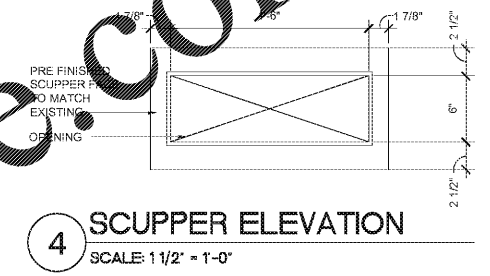
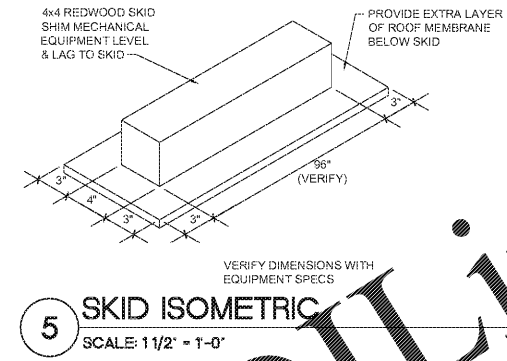
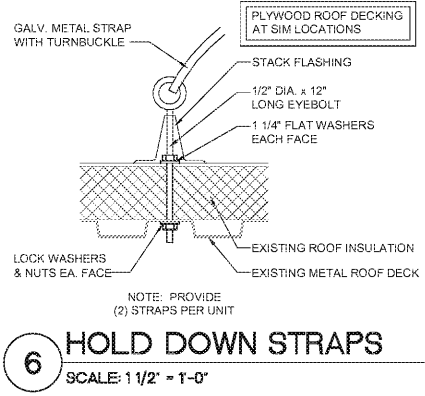
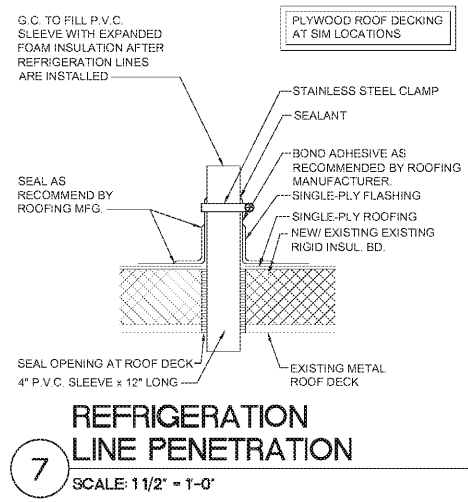

STIPULATION FOR REUSE
 THIS DRAWING WAS PREPARED FOR USE ON THE PROJECT IDENTIFIED HEREIN. IT IS THE PROPERTY OF HARRISON FRENCH & ASSOCIATES, L.P.C. AND IS NOT TO BE REPRODUCED, COPIED, OR TRANSMITTED IN ANY FORM OR BY ANY MEANS, WITHOUT THE WRITTEN PERMISSION OF HARRISON FRENCH & ASSOCIATES, L.P.C. ANY REUSE OF THIS DRAWING FOR ANY OTHER PROJECT WITHOUT THE WRITTEN PERMISSION OF HARRISON FRENCH & ASSOCIATES, L.P.C. SHALL BE AT THE USER'S SOLE RISK AND WITHOUT LIABILITY TO HARRISON FRENCH & ASSOCIATES, L.P.C.

REMODEL
 STORE NUMBER: 366
 300 AREY DR
 CLANTON, AL 36046
 JOB NUMBER: 03-18-10288

ISSUE BLOCK

CHECKED BY: RAF
 DRAWN BY: JTH
 DOCUMENT DATE: 8/17/20



Date: 2020.08.18 14:18:52-05'00'