

Order Plans @

WWW.LDILine.com

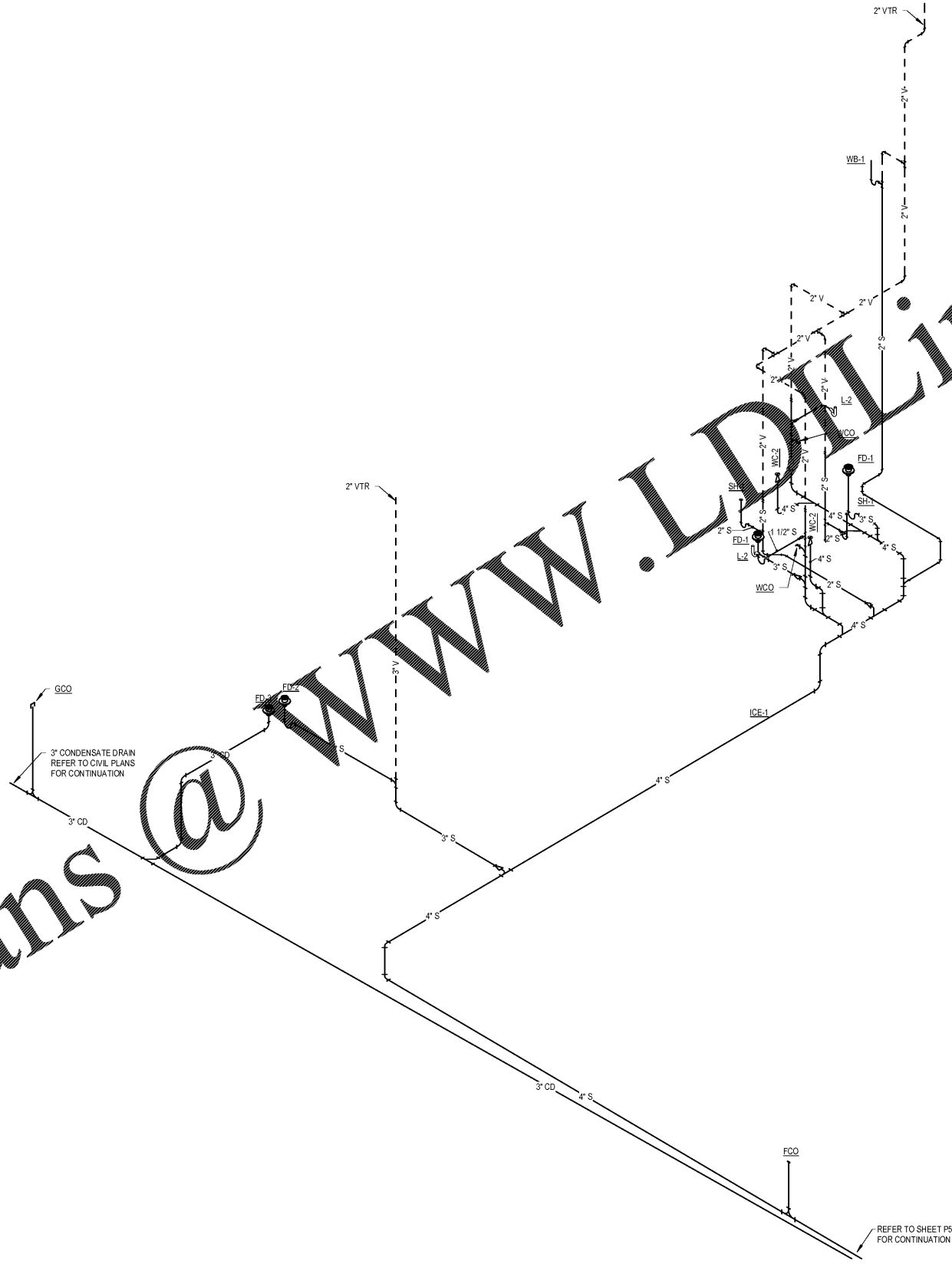

3\"/>

REFER TO SHEET P5.1 FOR CONTINUATION

GRAVITY ISOMETRIC ①

VOLT AIR
 6005 Benjamin Road, Suite A
 Tampa, Florida 33634
 Tel: 888.881.6713
 www.voltaire.com
 COA #27156 Project #0118940
 Engineer of Record:
 BRYAN R. ZEMINA, P.E. #7898

FLEISCHMANGARCIA
 ARCHITECTURE & PLUMBING, INC.
 251 HOBBS AVENUE, SUITE 200
 TAMPA, FLORIDA 33606
 PHONE (727) 725-3000
 FAX (727) 725-3000
 www.fleischmangarcia.com

HILLSBOROUGH COUNTY
 NEW TAMPA PERFORMING ARTS
 CENTER
 8550 HUNTERS VILLAGE RD.
 TAMPA FL, 33647

THIS DESIGN AND DRAWING IS THE SOLE PROPERTY OF FLEISCHMANGARCIA. NO PART OF THIS WORK MAY BE REPRODUCED WITHOUT PRIOR WRITTEN PERMISSION FROM FLEISCHMANGARCIA.

CERTIFY TO THE BEST OF MY KNOWLEDGE THAT THESE DRAWINGS COMPLY WITH ALL RELEVANT BUILDING CODES

PERMIT SET
 05/06/2020
 BRYAN R. ZEMINA
 P.E. #7898
 STATE OF FLORIDA
 PROFESSIONAL ENGINEER

FGA PROJECT NUMBER
 19048

ISSUE DATE
 04-15-2020

NO.	DATE	REVISIONS	NOTES

SHEET NAME

GRAVITY ISOMETRIC

SHEET NUMBER
 P5.2