

ENLARGED GREEN ROOMS - PLUMBING 2
1/4" = 1'-0"

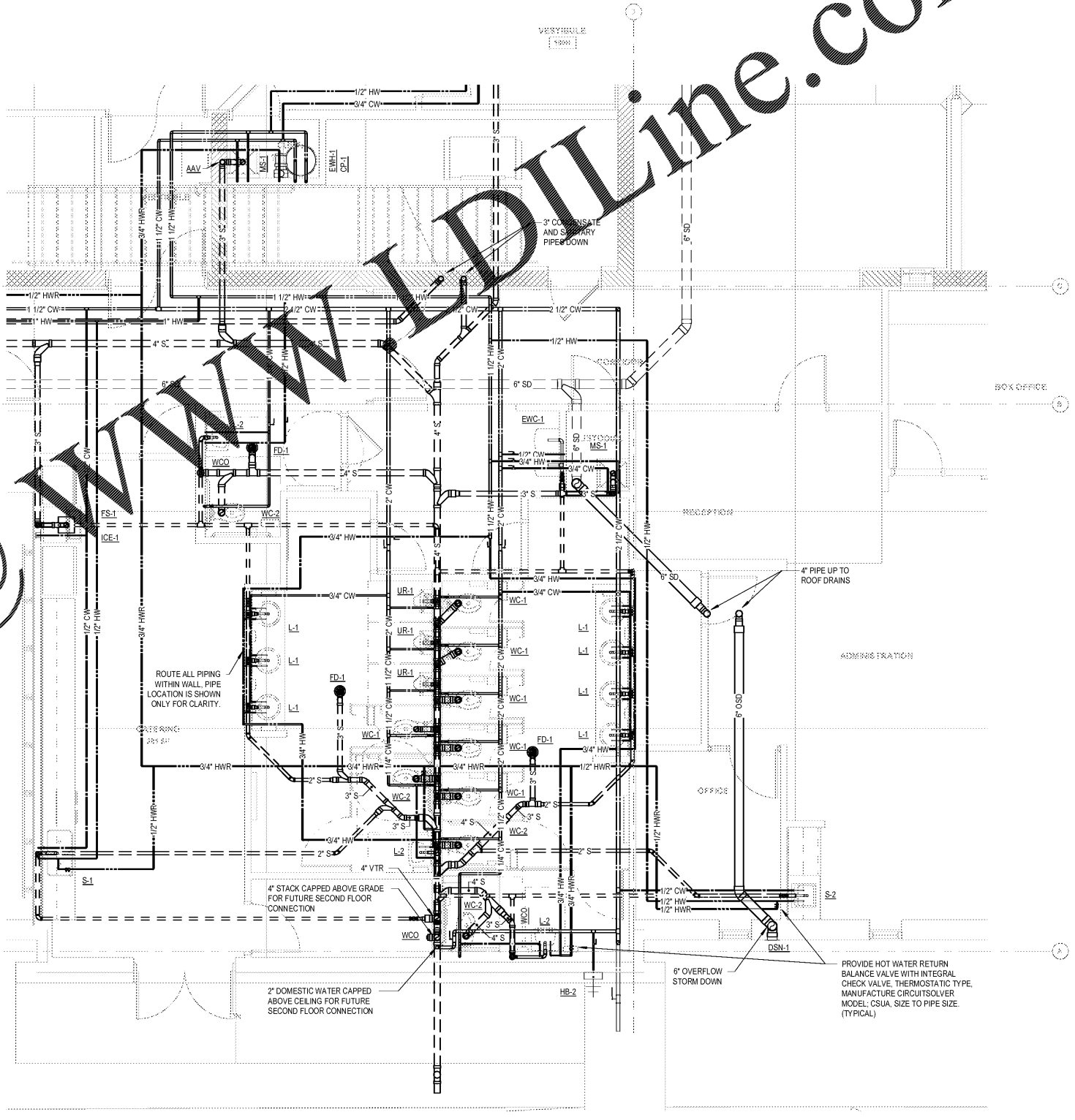

ENLARGED RESTROOM - PLUMBING 1
1/4" = 1'-0"

Order Plans @ www.VoltdiLine.com

VOLT AIR
 6005 Benjamin Road, Suite A
 Tampa, Florida 33634
 Tel: 888.881.9713
 www.VoltdiLine.com
 COA #27156
 Project # 11-18040
 Engineer of Record:
 BRYAN R. ZEMINA, P.E. #7898

FLEISCHMANGARCIA
 ARCHITECTS
 301 HUNTERS VILLAGE RD.
 TAMPA, FL 33647
 PHONE (727) 725-3000
 FAX (727) 725-3000
 www.fleischmangarcia.com

HILLSBOROUGH COUNTY
NEW TAMPA PERFORMING ARTS CENTER
 8550 HUNTERS VILLAGE RD.
 TAMPA FL, 33647

THIS DESIGN AND DRAWING IS THE SOLE PROPERTY OF FLEISCHMANGARCIA. NO PART OF THIS WORK MAY BE REPRODUCED WITHOUT PRIOR WRITTEN PERMISSION FROM FLEISCHMANGARCIA.

PERMIT SET
 05/06/2020
 STATE OF FLORIDA
 PROFESSIONAL ENGINEER
 BRYAN R. ZEMINA
 NO. 72560

FGA PROJECT NUMBER
19048

ISSUE DATE
04-15-2020

| NO. | DATE | NOTES |
|-----|------|-------|
| | | |
| | | |
| | | |

SHEET NAME

ENLARGED FLOOR PLANS

SHEET NUMBER
P4.1