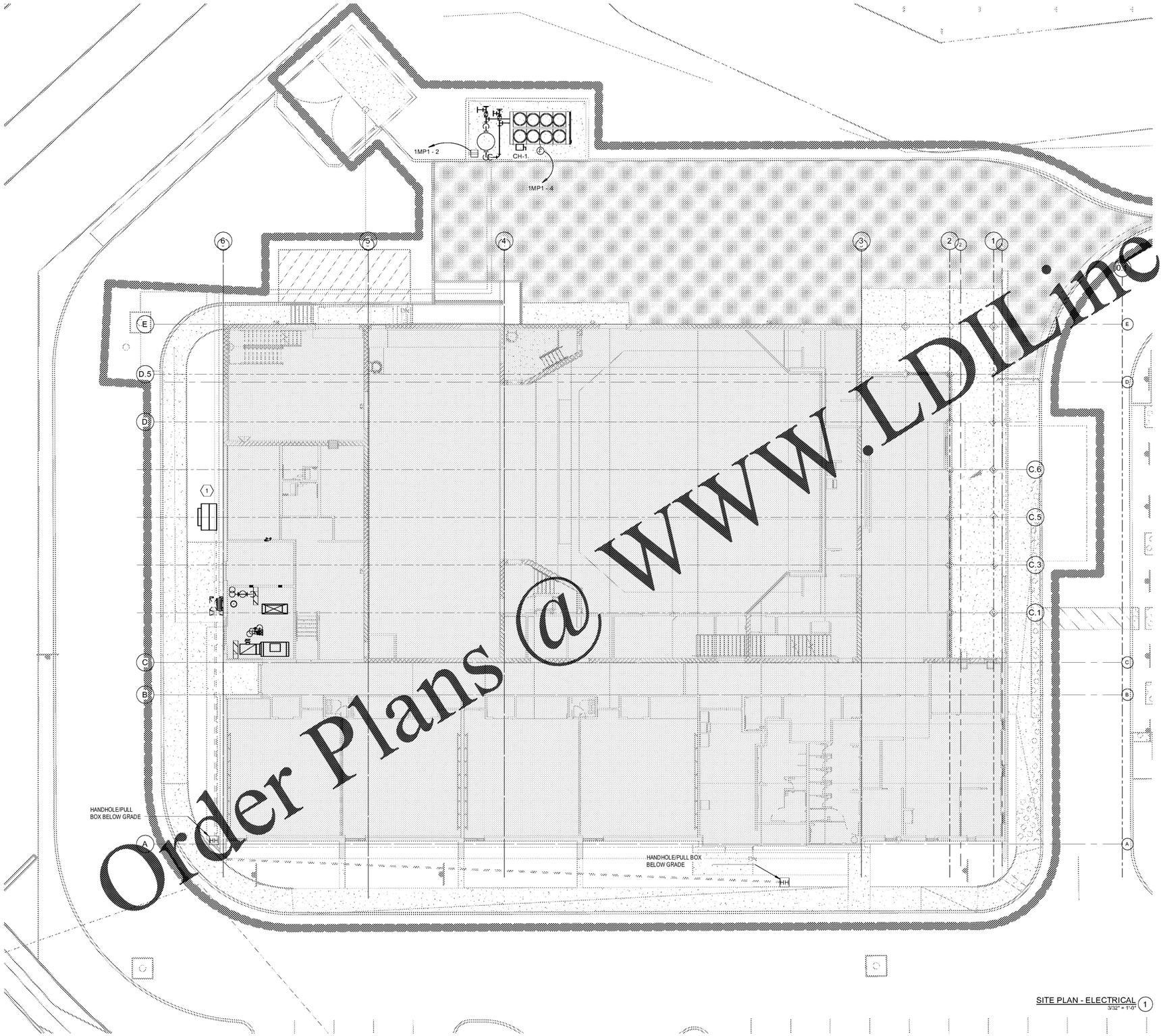

SITE PLAN - ELECTRICAL 1
3/32" = 1'-0"

Order Plans @ WWW.LDILine.com

GENERAL NOTES

A. REFER TO CIVIL PLANS FOR ALL INCOMING UTILITIES. ALL EXISTING SITE WORK DONE BY MASTER DEVELOPER UNLESS OTHERWISE NOTED.
B. PULL BOXES AND PRIMARY CONDUIT ROUTING FOR REFERENCE ONLY. COORDINATE POINT OF DELIVERY VIA TRANSFORMER LOCATION WITH UTILITY COMPANY AND MASTER DEVELOPER.

KEYNOTES 7

NUMBER	NOTES
1	APPROXIMATE LOCATION OF UTILITY TRANSFORMER. TRANSFORMER INSTALLATION AND PRIMARY SERVICE BY OTHERS. REFER TO CIVIL PLANS FOR ADDITIONAL INFORMATION.

VOLT AIR
6005 Benjamin Road, Suite A
Tampa, Florida 33634
Tel: 888.891.9713
www.VoltAirInc.com
COA #27158 Project #01.18040
Engineer of Record:
GERALD A. CRNKOVICH, P.E. #42527

THIS ITEM HAS BEEN ELECTRONICALLY SIGNED AND SEALED BY GERALD A. CRNKOVICH, P.E. USING A DIGITAL SIGNATURE. PRINTED COPIES OF THIS DOCUMENT ARE NOT CONSIDERED SIGNED AND SEALED AND THE SIGNATURE MUST BE VERIFIED ON ANY ELECTRONIC COPIES

FLEISCHMANGARCIA
ARCHITECTURE : PLANNING : INTERIORS
SAFETY HARBOR OFFICE
195 FOURTH AVENUE NORTH
SAFETY HARBOR, FLORIDA 34695
PHONE (727) 725-8880
FAX (727) 725-3600
TAMPA OFFICE
324 HYDE PARK AVENUE, SUITE 300
TAMPA, FLORIDA 33606
PHONE (813) 251-4440
FAX (813) 251-1664
SARASOTA OFFICE
6967 CATTLEMEN LANE, SUITE 6
SARASOTA, FLORIDA 34232
PHONE (941) 342-0293
FAX (941) 342-0293
REGISTRATION NUMBER AA C001125
www.fleischmangarcia.com

HILLSBOROUGH COUNTY NEW TAMPA PERFORMING ARTS CENTER

8550 HUNTERS VILLAGE RD.
TAMPA FL, 33647

THIS DESIGN AND DRAWING IS THE SOLE PROPERTY OF FLEISCHMANGARCIA. NO PART OF THIS WORK MAY BE REPRODUCED WITHOUT PRIOR WRITTEN PERMISSION FROM FLEISCHMANGARCIA.

I CERTIFY TO THE BEST OF MY KNOWLEDGE THAT THESE DRAWINGS COMPLY WITH ALL RELEVANT BUILDING CODES

PERMIT SET

GERALD ANTHONY CRNKOVICH
LICENSE
NO. 42527
STATE OF FLORIDA
PROFESSIONAL ENGINEER

FGA PROJECT NUMBER
19048

ISSUE DATE
04-15-2020

REVISIONS

NO	DATE	NOTES

SHEET NAME
SITE PLAN - ELECTRICAL

SHEET NUMBER
E1.0