

ROOF DETAIL - COLUMN ON BEAM ②  
3" x 1'-0"

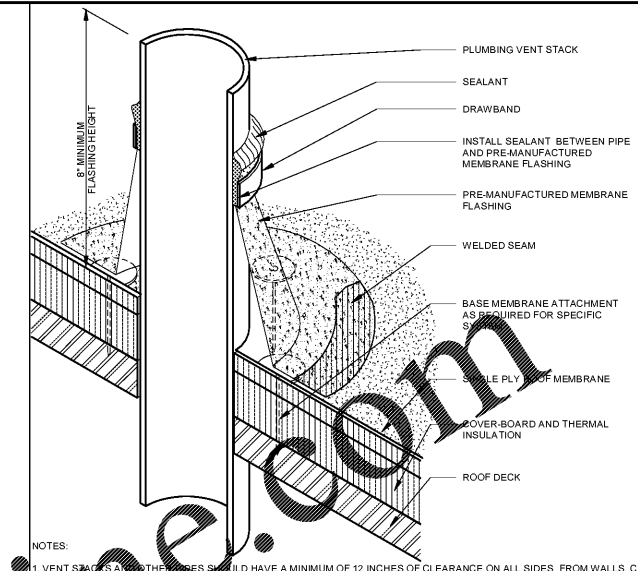

NOTES:  
 1. VENT STACKS AND OTHER PIPES SHOULD HAVE A MINIMUM OF 12 INCHES OF CLEARANCE ON ALL SIDES FROM WALLS, CURBS AND OTHER OBSTRUCTIONS FOR PROPER FLASHING. SEE THE INTRODUCTION TO THE CONSTRUCTION DETAILS FOR ADDITIONAL INFORMATION.  
 2. NRCA RECOMMENDS FLASHINGS BE 8 INCHES HIGH, HOWEVER, NRCA IS AWARE THAT PREMANUFACTURED BOOT FLASHINGS GENERALLY DO NOT MEET THE HEIGHT REQUIREMENT.  
 3. REFER TO MANUFACTURER'S SPECIFICATIONS FOR SPECIFIC REQUIREMENTS FOR BASE MEMBRANE ATTACHMENT AND PLACEMENT. MECHANICALLY ATTACHED SYSTEMS AND PIPES LARGER THAN 18 INCHES GENERALLY REQUIRE BASE MEMBRANE ATTACHMENT.  
 VENT STACK N.T.S. ③

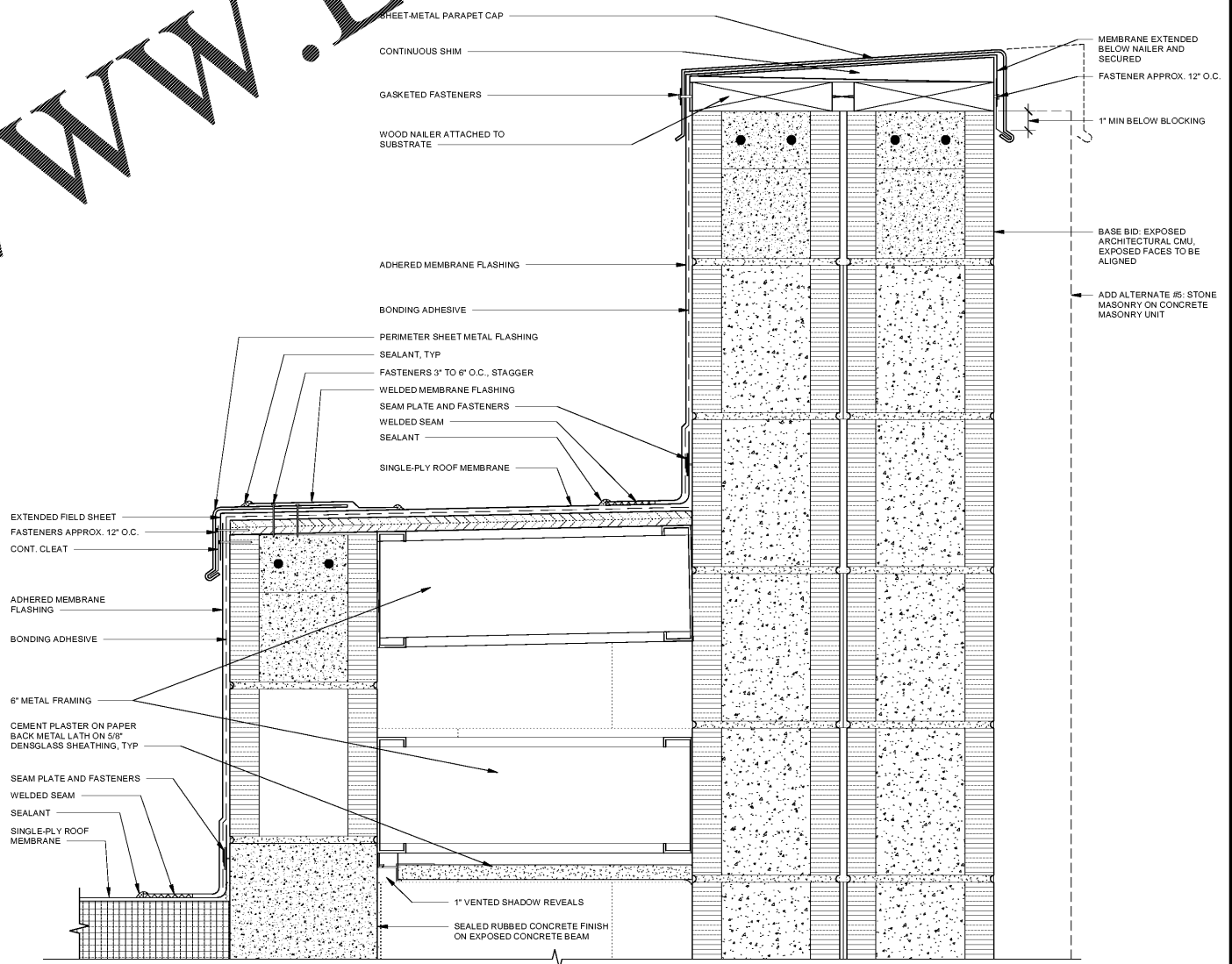

ROOF DETAIL ①  
3" x 1'-0"

Order Plans @ www.LDILLIEME.com

**FLEISCHMANGARCIA**  
 ARCHITECTURE : PLANNING : INTERIORS  
 324 HYDE PARK AVENUE, SUITE 300  
 TAMPA, FL 33606  
 PHONE (813) 291-4400  
 FAX (813) 291-1994  
 www.fleischmangarcia.com

HILLSBOROUGH COUNTY  
 NEW TAMPA PERFORMING ARTS  
 CENTER  
 8550 HUNTERS VILLAGE RD.  
 TAMPA FL 33647

THIS DESIGN AND DRAWING IS THE SOLE PROPERTY OF FLEISCHMANGARCIA. NO PART OF THIS WORK MAY BE REPRODUCED WITHOUT PRIOR WRITTEN PERMISSION FROM FLEISCHMANGARCIA.

I CERTIFY TO THE BEST OF MY KNOWLEDGE THAT THESE DRAWINGS COMPLY WITH ALL RELEVANT BUILDING CODES.

PERMIT SET



MARCEL MASLOWSKI  
 AR98182

FGA PROJECT NUMBER  
 19048

ISSUE DATE  
 04-15-2020

NO.	DATE	NOTES

SHEET NAME

ROOF DETAILS

SHEET NUMBER  
 A9.13