

**BASE FLASHING WITH SURFACE-MOUNTED COUNTERFLASHING** 10  
N.T.S.

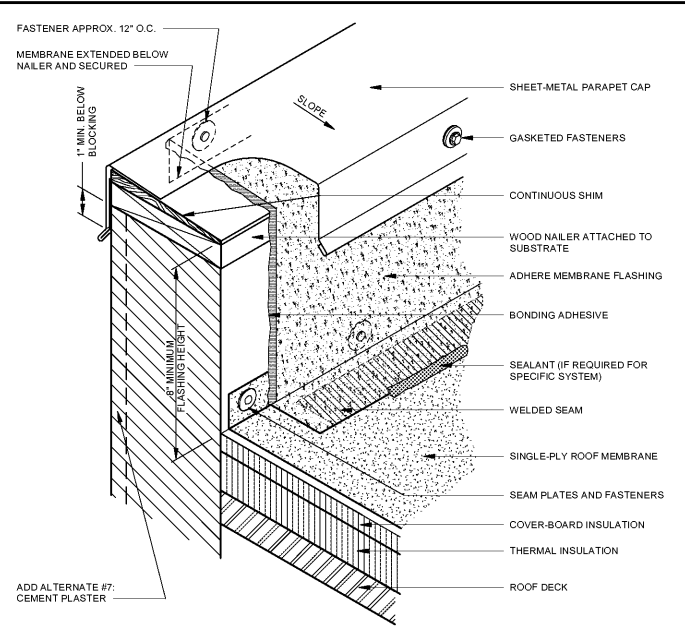

**PARAPET WALL DETAIL** 9  
N.T.S.

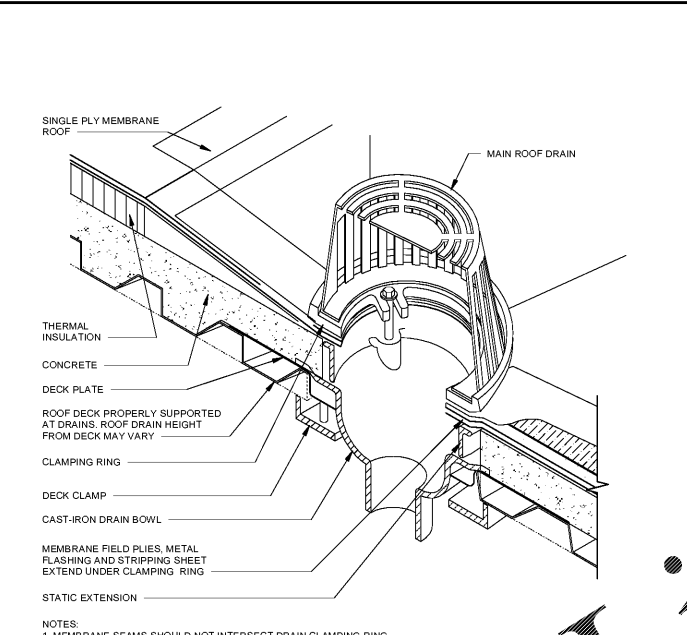

NOTES:  
1. MEMBRANE SEAMS SHOULD NOT INTERSECT DRAIN CLAMPING RING.

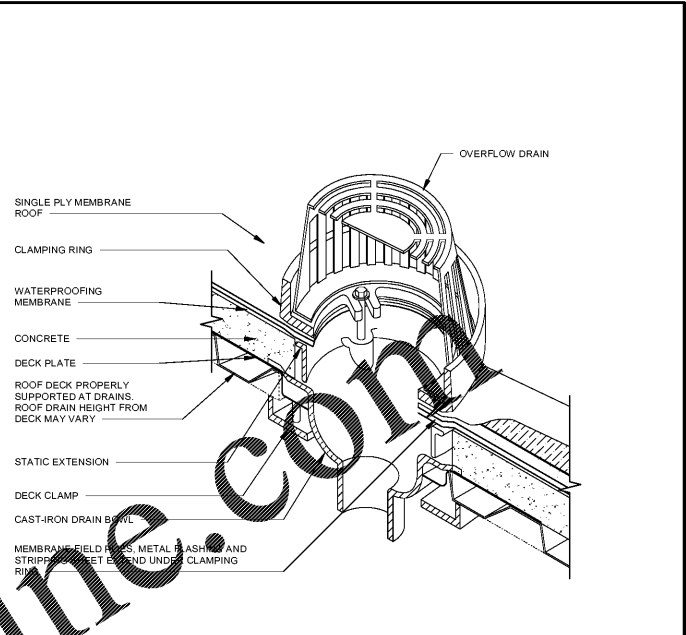

**COMBINATION MAIN ROOF AND OVERFLOW DRAIN** 8  
N.T.S.

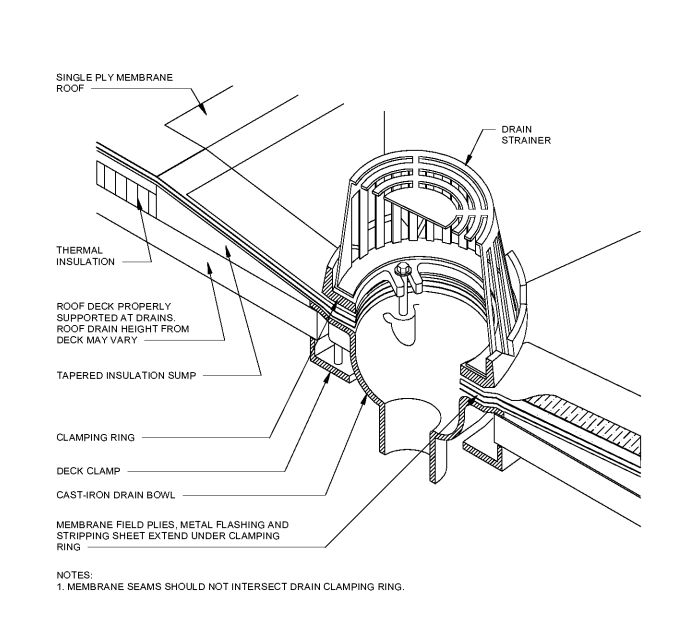

NOTES:  
1. MEMBRANE SEAMS SHOULD NOT INTERSECT DRAIN CLAMPING RING.

**ROOF DRAIN** 7  
N.T.S.

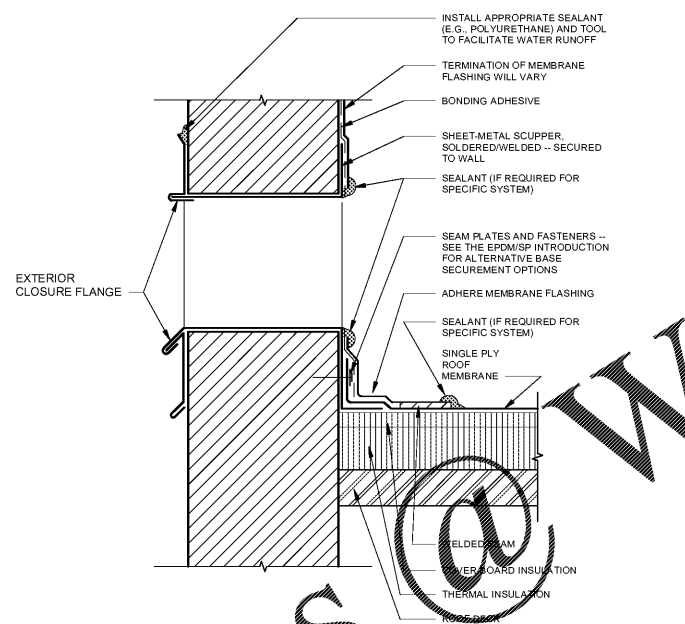

**OVERFLOW SCUPPER** 6  
N.T.S.

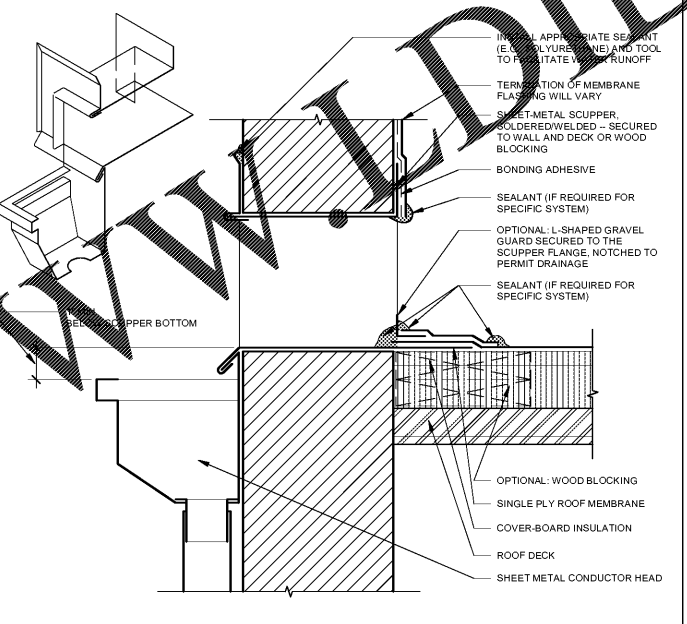

**THROUGH-WALL SCUPPER** 5  
N.T.S.

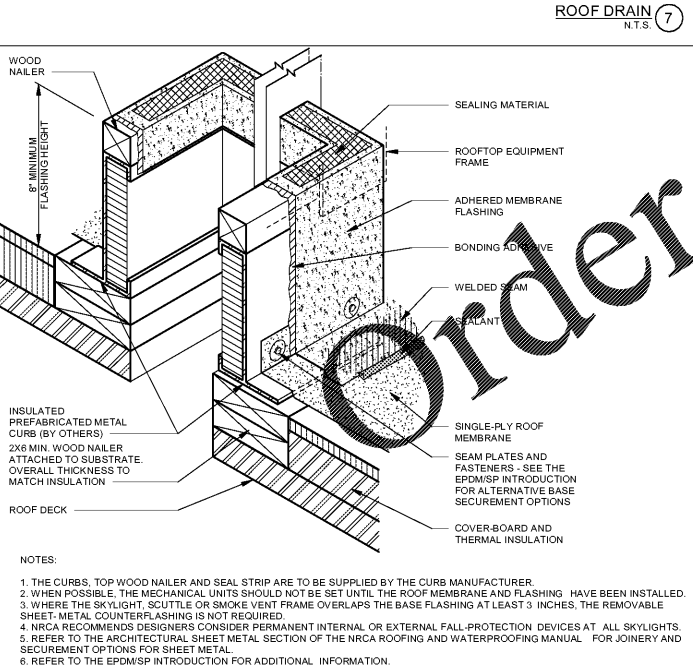

NOTES:  
1. THE CURBS, TOP WOOD NAILER AND SEAL STRIP ARE TO BE SUPPLIED BY THE CURB MANUFACTURER.  
2. WHEN POSSIBLE, THE MECHANICAL UNITS SHOULD NOT BE SET UNTIL THE ROOF MEMBRANE AND FLASHING HAVE BEEN INSTALLED.  
3. WHERE THE SKYLIGHT, SCUTTLE OR SMOKE VENT FRAME OVERLAPS AT LEAST 3 INCHES, THE REMOVABLE SHEET-METAL COUNTERFLASHING IS NOT REQUIRED.  
4. NRCA RECOMMENDS DESIGNERS CONSIDER PERMANENT INTERNAL OR EXTERNAL FALL PROTECTION DEVICES AT ALL SKYLIGHTS.  
5. REFER TO THE ARCHITECTURAL SHEET METAL SECTION OF THE NRCA ROOFING AND WATERPROOFING MANUAL FOR JOINERY AND SECUREMENT OPTIONS FOR SHEET METAL.  
6. REFER TO THE EPDM/SP INTRODUCTION FOR ADDITIONAL INFORMATION.

**ROOF INSUL METAL CURB** 4  
N.T.S.

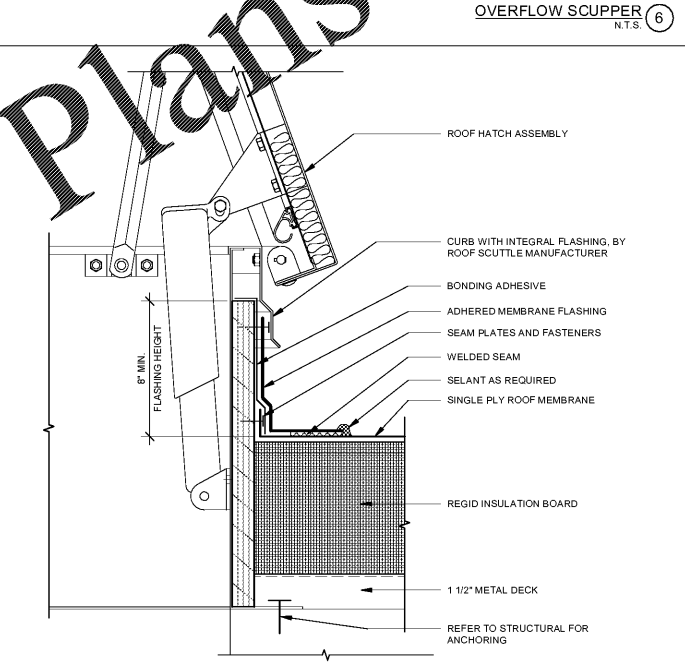

**ROOF HATCH FLASHING DETAIL** 3  
N.T.S.

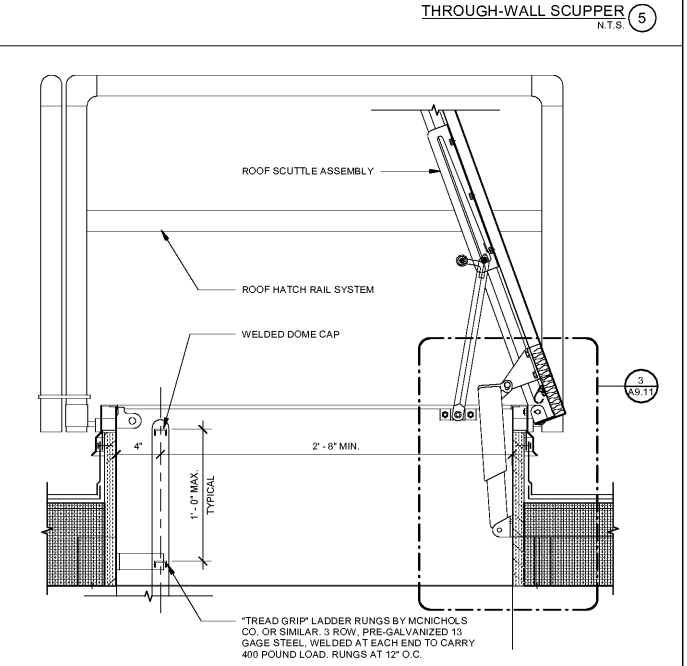

**ROOF HATCH DETAIL** 2  
1 1/2\"/>

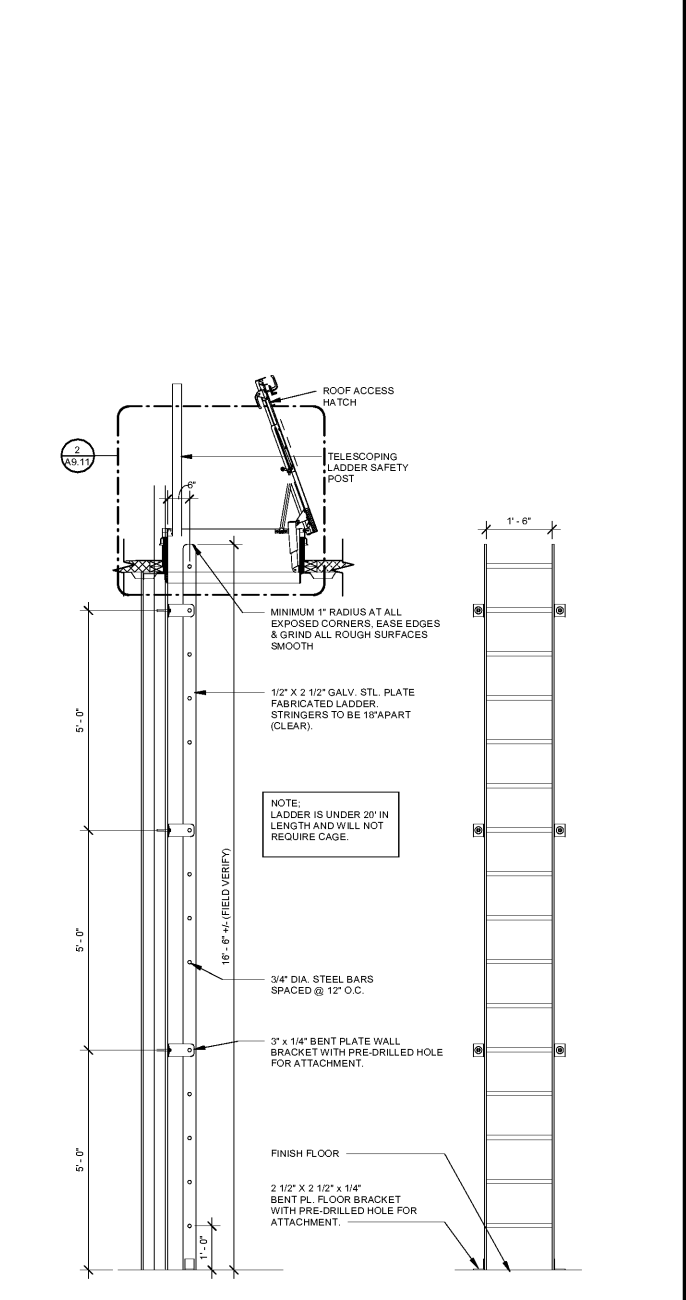

NOTE:  
LADDER IS UNDER 20' IN LENGTH AND WILL NOT REQUIRE CAGE.

**ROOF ACCESS LADDER SECTION** 1  
1/2\"/>

**FLEISCHMAN GARCIA**  
ARCHITECTURE : PLANNING : INTERIORS  
300 HYDE PARK AVENUE, SUITE 300  
MIAMI, FL 33130  
PHONE (305) 772-8800  
FAX (305) 772-8800  
WWW.FLEISCHMANGARCIA.COM

**HILLSBOROUGH COUNTY  
NEW TAMPA PERFORMING ARTS  
CENTER**  
8550 HUNTERS VILLAGE RD.  
TAMPA FL 33647

THIS DESIGN AND DRAWING IS THE SOLE PROPERTY OF FLEISCHMANGARCIA. NO PART OF THIS WORK MAY BE REPRODUCED WITHOUT PRIOR WRITTEN PERMISSION FROM FLEISCHMANGARCIA.

I CERTIFY TO THE BEST OF MY KNOWLEDGE THAT THESE DRAWINGS COMPLY WITH ALL RELEVANT BUILDING CODES.

**PERMIT SET**



**MARCEL MASLOWSKI**  
AR98182

FGA PROJECT NUMBER  
**19048**

ISSUE DATE  
**04-15-2020**

NO.	DATE	NOTES

SHEET NAME

**ROOF DETAILS**

SHEET NUMBER  
**A9.11**