

CEILING TRANSITION AT PROSCENIUM
1 1/2" = 1'-0" 9

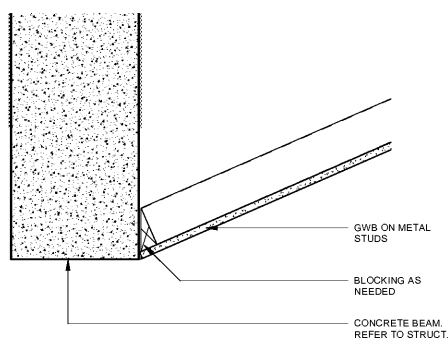

CEILING TRANSITION AT PROSCENIUM WALL
1 1/2" = 1'-0" 8

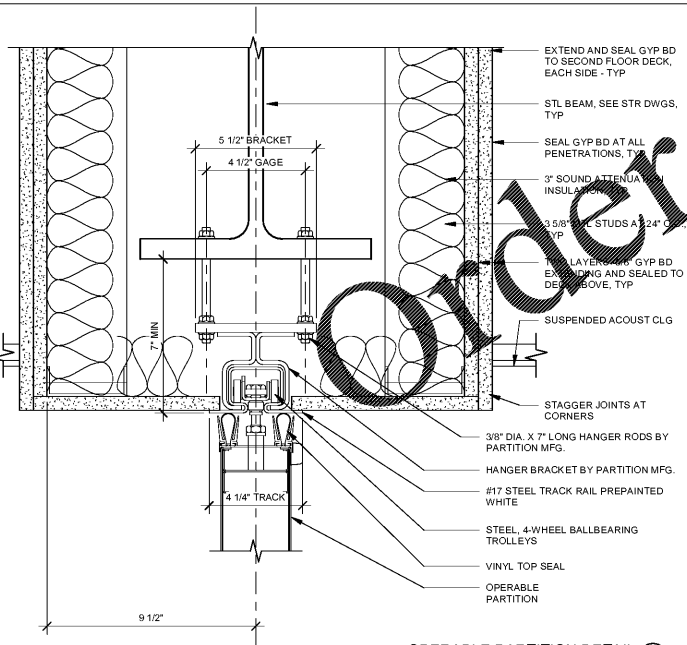

OPERABLE PARTITION DETAIL
3" = 1'-0" 4

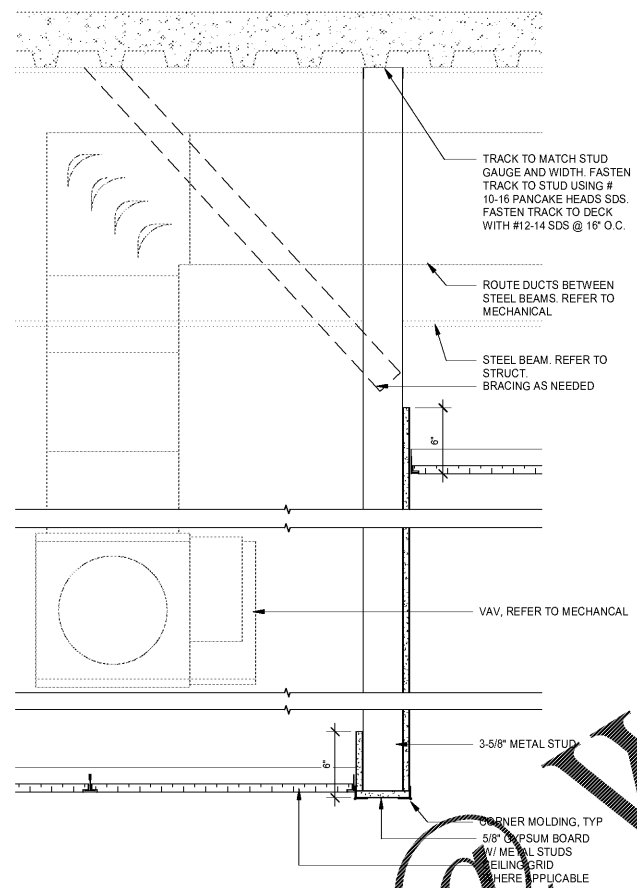

CEILING DETAIL - CEILING TRANSITION AT STUDIO
1 1/2" = 1'-0" 7

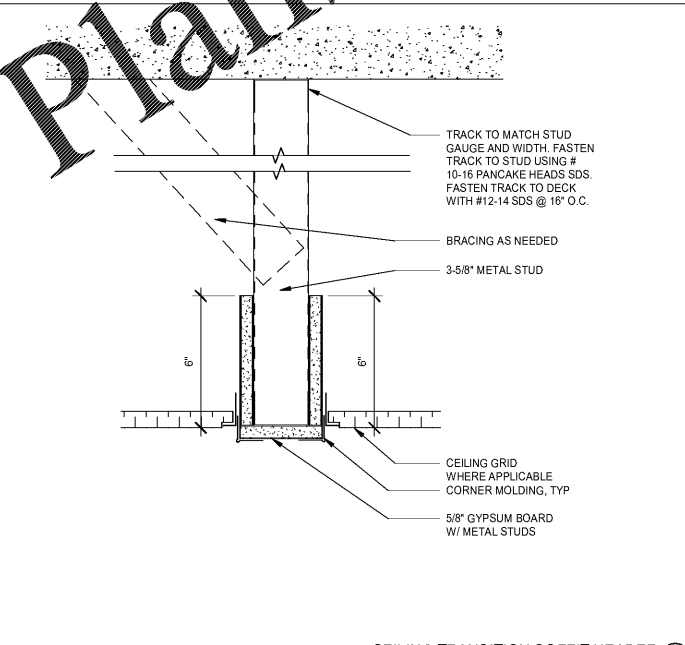

CEILING TRANSITION SOFFIT HEADER
3" = 1'-0" 3

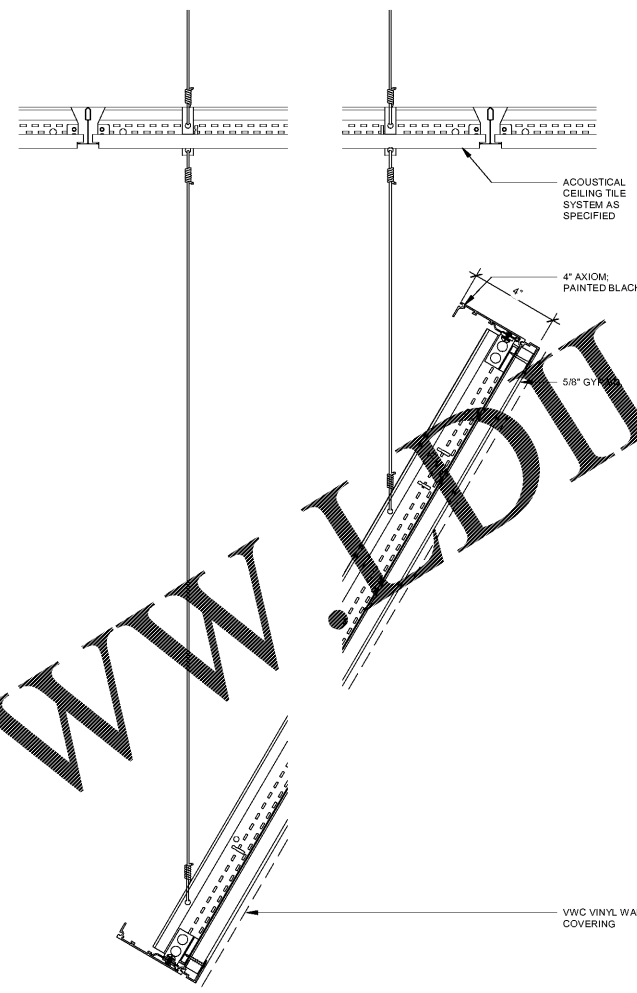

CEILING SUSPENDED GYP BD PANELS
3" = 1'-0" 6

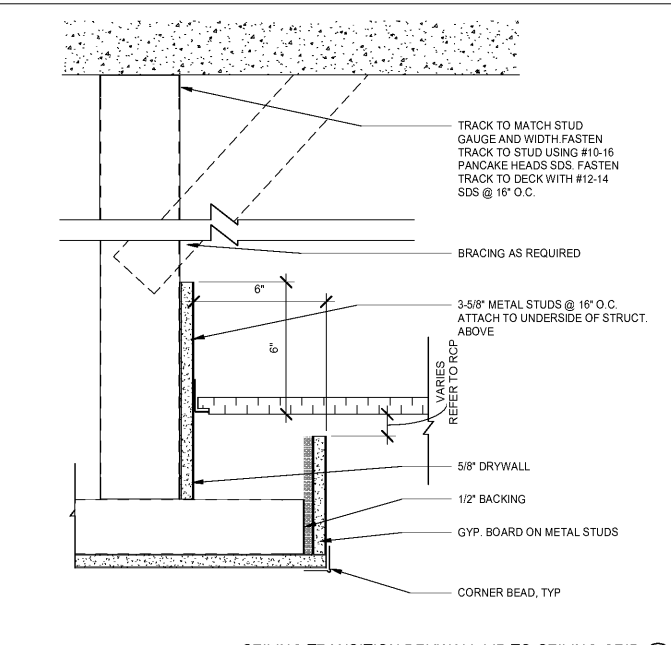

CEILING TRANSITION DRYWALL LIP TO CEILING GRID
3" = 1'-0" 2

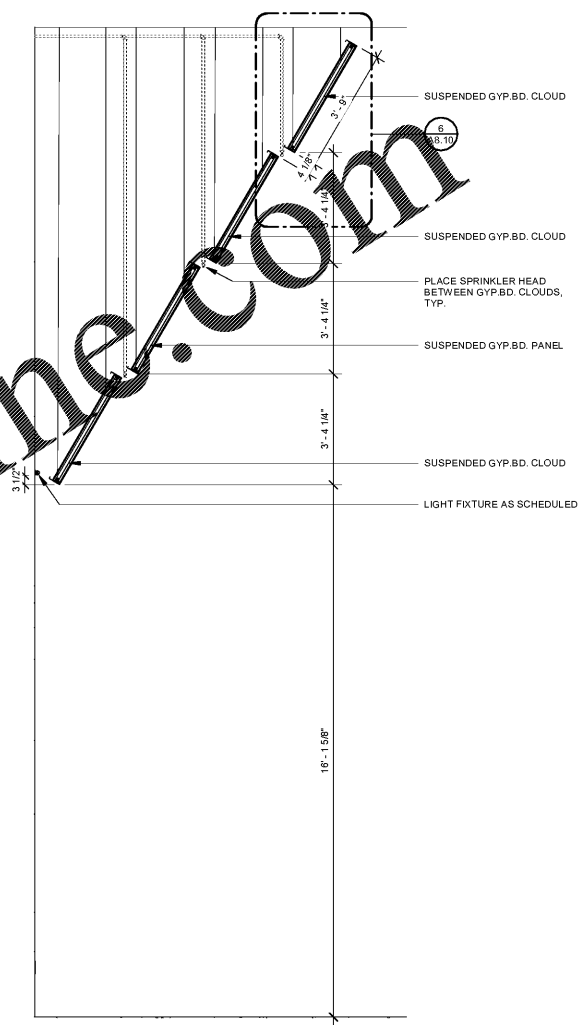

SECTION - SOUND REFLECTION GYP BD. PANELS
3/8" = 1'-0" 5

WWW.LDILine.com

FLEISCHMAN GARCIA
ARCHITECTURE : PLANNING : INTERIORS
324 HYDE PARK AVENUE, SUITE 300
MIAMI, FL 33101
PHONE (305) 757-8800
FAX (305) 251-1984
REGISTRATION NUMBER: 141031010
WWW.FLEISCHMANGARCIA.COM

**HILLSBOROUGH COUNTY
NEW TAMPA PERFORMING ARTS
CENTER**
8550 HUNTERS VILLAGE RD.
TAMPA FL 33647

THIS DESIGN AND DRAWING IS THE SOLE PROPERTY OF FLEISCHMANGARCIA. NO PART OF THIS WORK MAY BE REPRODUCED WITHOUT PRIOR WRITTEN PERMISSION FROM FLEISCHMANGARCIA.

I CERTIFY TO THE BEST OF MY KNOWLEDGE THAT THESE DRAWINGS COMPLY WITH ALL RELEVANT BUILDING CODES.

PERMIT SET



MARCEL MASLOWSKI
AR98182

FGA PROJECT NUMBER
19048

ISSUE DATE
04-15-2020

NO.	DATE	NOTES

SHEET NAME

REFLECTED CEILING PLAN - DETAILS

SHEET NUMBER
A8.10