

INTERIOR ELEVATION - CONCESSION OPENING  
3/8" = 1'-0" ③

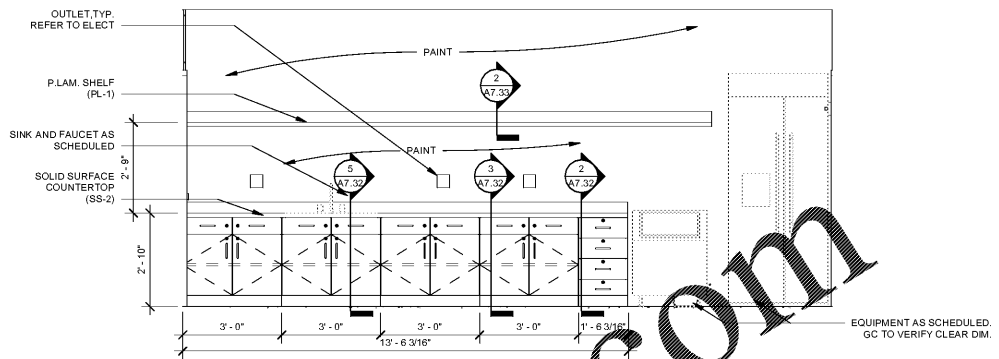

INTERIOR ELEVATION - CONCESSION BACK WALL  
3/8" = 1'-0" ②

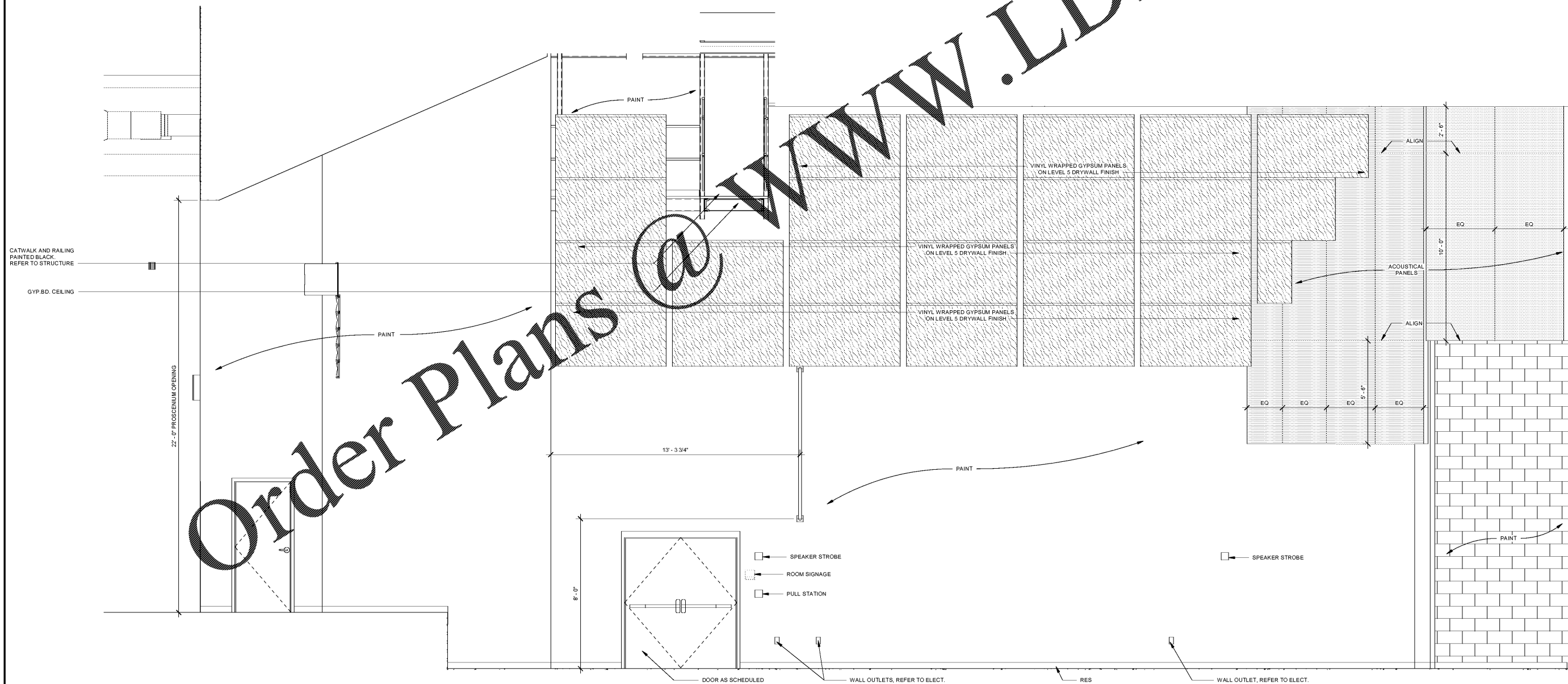

INTERIOR ELEVATION - AUDITORIUM NORTH WALL  
3/8" = 1'-0" ①

**FLEISCHMANGARCIA**  
ARCHITECTURE : PLANNING : INTERIORS  
304 HYDE PARK AVENUE, SUITE 300  
MIAMI, FL 33137  
PHONE (772) 725-8800  
FAX (772) 725-8800  
REGISTRATION NUMBER: 141031010  
WWW.FLEISCHMANGARCIA.COM

HILLSBOROUGH COUNTY  
NEW TAMPA PERFORMING ARTS  
CENTER  
8550 HUNTERS VILLAGE RD.  
TAMPA FL, 33647

THIS DESIGN AND DRAWING IS THE SOLE PROPERTY OF FLEISCHMANGARCIA. NO PART OF THIS WORK MAY BE REPRODUCED WITHOUT PRIOR WRITTEN PERMISSION FROM FLEISCHMANGARCIA.

I CERTIFY TO THE BEST OF MY KNOWLEDGE THAT THESE DRAWINGS COMPLY WITH ALL RELEVANT BUILDING CODES.

PERMIT SET



MARCEL MASLOWSKI  
AR98182

FGA PROJECT NUMBER  
19048

ISSUE DATE  
04-15-2020

NO.	DATE	NOTES

SHEET NAME  
INTERIOR ELEVATIONS

SHEET NUMBER  
A7.03

Order Plans @ WWW.LDILine.com

WWW.LDILine.com