

CONSTRUCTION NOTES

SAFETY

- DURING THE CONSTRUCTION AND MAINTENANCE OF THIS PROJECT, ALL SAFETY REGULATIONS ARE TO BE ENFORCED. THE CONTRACTOR OR HIS REPRESENTATIVE SHALL BE RESPONSIBLE FOR THE CONTROL AND SAFETY OF THE TRAVELING PUBLIC AND THE SAFETY OF HIS PERSONNEL.
- THE CONTRACTOR'S MAINTENANCE OF TRAFFIC PLAN MUST BE SUBMITTED AND APPROVED BY THE GOVERNMENTAL AGENCIES HAVING JURISDICTION PRIOR TO BEGINNING ANY CONSTRUCTION ACTIVITIES.
- LABOR SAFETY REGULATIONS SHALL CONFORM TO THE PROVISIONS SET FORTH BY OSHA IN THE FEDERAL REGISTER OF THE DEPARTMENT OF TRANSPORTATION.
- CONTRACTOR SHALL PROVIDE AND MAINTAIN ITS OWN SAFETY EQUIPMENT IN ACCORDANCE WITH ITS HEALTH & SAFETY PROGRAM AND ALL OTHER APPLICABLE LEGAL AND HEALTH AND SAFETY REQUIREMENTS. THE CONTRACTOR IS ALSO RESPONSIBLE FOR PROVIDING ITS EMPLOYEES AND SUBCONTRACTORS WITH ADEQUATE INFORMATION AND TRAINING TO ENSURE THAT ALL EMPLOYEES AND SUBCONTRACTORS AND SUBCONTRACTORS' EMPLOYEES COMPLY WITH ALL APPLICABLE REQUIREMENTS. CONTRACTOR SHALL REMAIN IN COMPLIANCE WITH ALL OCCUPATION SAFETY AND HEALTH REGULATIONS AS WELL AS THE ENVIRONMENTAL PROTECTION LAWS. THE FOLLOWING IS NOT TO BE PERCEIVED AS THE ENTIRE SAFETY PROGRAM BUT JUST BASIC REQUIREMENTS.
- ALL EXCAVATIONS BY THE CONTRACTOR SHALL CONFORM TO THE REQUIREMENTS OF THE DEPARTMENT OF LABOR'S OCCUPATIONAL SAFETY AND HEALTH ADMINISTRATION RULES AND REGULATIONS. PARTICULAR ATTENTION MUST BE PAID TO THE CONSTRUCTION STANDARDS FOR EXCAVATIONS, 29 CFR PART 1926, SUBPART F.
- THE MINIMUM STANDARDS AS SET FORTH IN THE CURRENT EDITION OF THE STATE OF FLORIDA, MANUAL ON TRAFFIC CONTROL AND SAFE PRACTICES FOR STREET AND HIGHWAY CONSTRUCTION, MAINTENANCE AND UTILITY OPERATIONS SHALL BE FOLLOWED IN THE DESIGN APPLICATION, INSTALLATION, MAINTENANCE AND REMOVAL OF ALL TRAFFIC CONTROL DEVICES, WARNING DEVICES AND BARRIERS NECESSARY TO PROTECT THE PUBLIC AND WORKMEN FROM HAZARDS WITHIN THE PROJECT LIMITS.
- ALL TRAFFIC CONTROL MARKINGS AND DEVICES SHALL CONFORM TO THE PROVISIONS SET FORTH IN THE MANUAL ON UNIFORM TRAFFIC CONTROL DEVICES PREPARED BY THE U.S. DEPARTMENT OF TRANSPORTATION FEDERAL HIGHWAY ADMINISTRATION.
- IT SHALL BE THE SOLE RESPONSIBILITY OF THE CONTRACTOR TO COMPLY AND ENFORCE ALL APPLICABLE SAFETY REGULATIONS. THE ABOVE INFORMATION HAS BEEN PROVIDED FOR THE CONTRACTOR'S INFORMATION ONLY AND DOES NOT IMPLY THAT THE OWNER OR ENGINEER WILL INSPECT AND/OR ENFORCE SAFETY REGULATIONS.
- THE CONTRACTOR SHALL EXERCISE EXTREME CAUTION IN AREAS OF BURIED UTILITIES AND SHALL PROVIDE AT LEAST 48 HOURS NOTICE TO THE UTILITY COMPANIES PRIOR TO CONSTRUCTION TO OBTAIN FIELD LOCATIONS OF EXISTING UNDERGROUND UTILITIES. CALL SUNSHINE ONE CALL AT 811 TO ARRANGE FOR FIELD LOCATIONS.
- THE CONTRACTOR IS RESPONSIBLE FOR REPAIRING ANY DAMAGE TO EXISTING FACILITIES, ABOVE OR BELOW GROUND, THAT MAY OCCUR AS A RESULT OF THE WORK PERFORMED BY THE CONTRACTOR CALLED FOR IN THIS CONTRACT.
- THE CONTRACTOR SHALL BE RESPONSIBLE FOR PROTECTING EXCAVATIONS AGAINST COLLAPSE AND PROVIDING BRACING OR SHORING AS NECESSARY. DEWATERING SYSTEMS SHALL NOT BE USED AS REQUIRED TO KEEP TRENCHES DRY WHILE PIPE AND APPURTENANCES ARE BEING PLACED.

EXISTING TREE PROTECTION NOTES:

- REQUIRED BARRICADES AND FLAGGING SHALL BE ERECTED BY THE CONTRACTOR AND APPROVED BY THE ENGINEER AND REGULATORY AGENCIES PRIOR TO COMMENCEMENT OF LAND ALTERATION ACTIVITIES. BARRICADES SHALL REMAIN IN PLACE UNTIL ALTERATION AND CONSTRUCTION ACTIVITIES ARE COMPLETED.
- DURING LAND ALTERATION AND CONSTRUCTION ACTIVITIES, WITHIN THE DRIPLINE OF A TREE REMAINING ON SITE, UNLESS OTHERWISE APPROVED, IT SHALL BE UNLAWFUL TO REMOVE VEGETATION, EXCEPT BY HAND, BY GRUBBING OR TO PLACE SOIL DEPOSITS, DEBRIS, SOLVENTS, CONSTRUCTION MATERIAL, MACHINERY OR OTHER EQUIPMENT OF ANY KIND WITHIN THE DRIPLINE OF A TREE TO REMAIN ON THE SITE.
- ADEQUATE PROTECTION MEASURES (I.E. HAY BALES, BAFFLES, SODDING AND SANDBAGGING) SHALL BE PROVIDED, AS NECESSARY, TO MINIMIZE EROSION AND DOWNSTREAM SEDIMENTATION CAUSED BY SURFACE WATER RUNOFF ON EXPOSED LAND SURFACES.
- ALL TRIMMING UNDERTAKEN ON A TREE PROTECTED BY THE PROVISIONS OF THE LAND DEVELOPMENT CODE SHALL BE PRUNED IN ACCORDANCE WITH THE AMERICAN NATIONAL STANDARDS INSTITUTE (ANSI) A-300 PRUNING STANDARDS. THIS INFORMATION MUST BE CLEARLY IDENTIFIED ON THE CONSTRUCTION PLANS.

CLEARING/DEMOLITION

- PRIOR TO ANY SITE CLEARING, ALL TREES SHOWN TO REMAIN AS INDICATED IN THE CONSTRUCTION PLANS SHALL BE PROTECTED IN ACCORDANCE WITH LOCAL TREE ORDINANCES AND DETAILS CONTAINED IN THESE PLANS. IT SHALL BE THE CONTRACTOR'S RESPONSIBILITY TO MAINTAIN THESE TREES IN GOOD CONDITION. NO TREES SHOWN TO REMAIN SHALL BE REMOVED WITHOUT WRITTEN APPROVAL FROM THE REGULATORY AGENCY OR THE OWNER.
- THE CONTRACTOR SHALL CLEAR AND GRUB ONLY THOSE PORTIONS OF THE SITE NECESSARY FOR CONSTRUCTION. DISTURBED AREAS WILL BE SEEDED, MULCHED, SODDED OR PLANTED WITH OTHER APPROVED LANDSCAPE MATERIAL IMMEDIATELY FOLLOWING CONSTRUCTION.
- REMAINING EARTHWORK THAT RESULTS FROM CLEARING AND GRUBBING OR SITE EXCAVATION IS TO BE UTILIZED ON-SITE IF REQUIRED. PROVIDED THAT THE MATERIAL IS DEEMED SUITABLE FOR CONSTRUCTION BY THE OWNER'S SOILS TESTING COMPANY. EXCESS MATERIAL IS TO BE EITHER STOCKPILED ON THE SITE AS DIRECTED BY THE OWNER OR OWNER'S ENGINEER, OR REMOVED FROM THE SITE. THE CONTRACTOR IS RESPONSIBLE FOR ACQUIRING ANY PERMITS THAT ARE NECESSARY FOR REMOVING EXCESS EARTHWORK FROM THE SITE.
- ALL CONSTRUCTION DEBRIS AND OTHER WASTE MATERIALS SHALL BE DISPOSED OF OFF-SITE IN ACCORDANCE WITH APPLICABLE REGULATORY AGENCY REQUIREMENTS.
- CONTRACTOR WILL BE RESPONSIBLE FOR MAKING A VISUAL INSPECTION OF THE SITE AND WILL BE RESPONSIBLE FOR THE DEMOLITION AND REMOVAL, PURSUANT TO ALL FEDERAL, STATE, COUNTY, CITY OR OTHER GOVERNMENT AGENCY REQUIREMENTS, OF ALL UNDERGROUND AND ABOVE GROUND STRUCTURES THAT WILL NOT BE INCORPORATED WITHIN THE NEW FACILITIES.

SITE PLAN AND COORDINATE GEOMETRY

- BOUNDARY SURVEY PREPARED BY LICENSED SURVEYOR.
- ALL POINTS AND MONUMENTS SHALL BE LOCATED UPON A STABILIZED AND VERIFIED THEIR ACCURACY. ANY DISCREPANCIES DISCOVERED MUST BE BROUGHT TO THE ATTENTION OF THE ENGINEER IN WRITING.
- MONUMENTS AND OTHER SURVEY CONTROL POINTS SHALL BE PROTECTED FROM DAMAGE AND DISTURBANCE. IF ANY CONTROL POINTS ARE DAMAGED OR DISTURBED, IT SHALL BE THE RESPONSIBILITY OF THE CONTRACTOR TO NOTIFY THE ENGINEER AND REPLACE THE CONTROL POINTS TO THEIR ORIGINAL CONDITION AT HIS OWN EXPENSE.
- LOCATIONS, ELEVATIONS, AND DIMENSIONS OF EXISTING UTILITIES, STRUCTURES AND OTHER FEATURES ARE SHOWN ACCORDING TO THE BEST INFORMATION AVAILABLE AT THE TIME OF PREPARATION OF THESE PLANS. THE CONTRACTOR SHALL VERIFY THE LOCATIONS, ELEVATIONS AND DIMENSIONS OF ALL EXISTING UTILITIES, STRUCTURES AND OTHER FEATURES AFFECTING THIS WORK PRIOR TO CONSTRUCTION.
- UPON COMPLETION OF CONSTRUCTION, THE CONTRACTOR SHALL FURNISH THE OWNER'S ENGINEER WITH COMPLETE "AS-BUILT" INFORMATION CERTIFIED BY A REGISTERED LAND SURVEYOR. THIS "AS-BUILT" INFORMATION SHALL INCLUDE INVERT ELEVATIONS, LOCATION OF FITTINGS, LOCATION OF STRUCTURES FOR ALL UTILITIES INSTALLED, AS WELL AS TOP OF BANK, TOE OF SLOPE AND GRADE BREAK LOCATIONS AND ELEVATIONS FOR POND AND DITCH CONSTRUCTION. NO ENGINEERS CERTIFICATIONS FOR CERTIFICATE OF OCCUPANCY PURPOSES WILL BE MADE UNTIL THIS INFORMATION IS RECEIVED AND APPROVED BY THE OWNER'S ENGINEER.

GENERAL NOTES

- THE CONTRACTOR SHALL BECOME FAMILIAR WITH THE PERMIT AND INSPECTION REQUIREMENTS SPECIFIED BY THE VARIOUS GOVERNMENTAL AGENCIES. THE CONTRACTOR SHALL BE RESPONSIBLE FOR OBTAINING ALL CONSTRUCTION RELATED PERMITS, INCLUDING BUT NOT LIMITED TO: RIGHT OF WAY USE PERMITS, PIPING PERMITS, MOT PERMITS, ETC. PRIOR TO CONSTRUCTION, AND SCHEDULE ANY NECESSARY INSPECTIONS ACCORDING TO AGENCY INSTRUCTIONS.
- ALL SPECIFICATIONS AND DOCUMENTS REFERRED TO IN THESE PLANS SHALL BE OF THE LATEST REVISION.
- ALL WORK PERFORMED SHALL COMPLY WITH THE REGULATIONS AND ORDINANCES OF THE VARIOUS GOVERNMENTAL AGENCIES HAVING JURISDICTION OVER THE WORK.
- CONTRACTOR SHALL SUBMIT SHOP DRAWINGS ON ALL PRECAST AND MANUFACTURED ITEMS TO THE OWNER'S ENGINEER FOR APPROVAL. FAILURE TO OBTAIN APPROVAL BEFORE INSTALLATION MAY RESULT IN REMOVAL AND REPLACEMENT AT CONTRACTOR'S EXPENSE.
- WORK PERFORMED UNDER THIS CONTRACT SHALL INTERFACE SMOOTHLY WITH OTHER WORK BEING PERFORMED ON SITE BY OTHER CONTRACTORS AND UTILITY COMPANIES. IT WILL BE NECESSARY FOR THE CONTRACTOR TO COORDINATE AND SCHEDULE HIS ACTIVITIES, WHERE NECESSARY, WITH OTHER CONTRACTORS AND UTILITY COMPANIES & THEIR SUBCONTRACTORS.
- THE WATER, SANITARY SEWER, AND STORM DRAINAGE FACILITIES ARE SUBJECT TO THE REVIEW AND APPROVAL OF THE REGULATORY AGENCY AND IT SHALL BE THE RESPONSIBILITY OF THE CONTRACTOR TO OBTAIN THE REQUIRED PERMITS TO PERFORM WORK IN THE PUBLIC RIGHT-OF-WAY.
- CONTRACTOR SHALL LOCATE ALL EXISTING UTILITIES BEFORE ORDERING MATERIALS AND CASTING STRUCTURES.
- IT WILL BE NECESSARY TO EXAMINE, COORDINATE AND ADJUST ACCORDINGLY THE PROPOSED LOCATIONS OF THE VARIOUS COMPONENTS OF THE SITE UTILITIES. THE LAYOUTS INDICATED IN THE PLANS ARE NOT EXACT AND IT SHALL BE THE RESPONSIBILITY OF THE CONTRACTOR TO SUBMIT COORDINATION DRAWINGS SHOWING PIPE SIZES, STRUCTURES, AND ELEVATIONS. THE CONTRACTOR SHALL BE RESPONSIBLE FOR THE SCHEDULING AND COORDINATION OF ALL THE UNDERGROUND WORK ASSOCIATED WITH THIS PROJECT.
- ALL MECHANICAL EQUIPMENT SHALL BE SCREENED FROM VIEW.
- ADJUSTMENTS OF INLETS, JUNCTION BOXES, MANHOLE TOPS, WATER VALVES, WATER METERS, ETC. SHALL BE INCLUDED IN THE CONTRACTOR'S BID AND NO CLAIM SHALL BE MADE AGAINST THE OWNER OR ENGINEER FOR THESE ADJUSTMENTS, IF REQUIRED.
- OVERALL CLEANUP SHALL BE ACCOMPLISHED BY THE CONTRACTOR IN ACCORDANCE WITH REGULATORY AGENCY STANDARDS OR AS DIRECTED BY THE ENGINEER, ANY AND ALL EXPENSES INCURRED FOR THIS WORK SHALL BE INCLUDED IN THE UNIT PRICE BID FOR OTHER ITEMS.
- THE CONTRACTOR SHALL ENDEAVOR TO PROTECT PRIVATE PROPERTY. ANY DAMAGE CAUSED BY THE CONTRACTOR IN THE PERFORMANCE OF HIS WORK SHALL BE CORRECTED TO THE SATISFACTION OF THE ENGINEER AT THE CONTRACTOR'S EXPENSE. PAYMENT SHALL NOT BE MADE FOR THIS WORK.
- ANY DAMAGE TO STATE, COUNTY, OR LOCAL ROADS CAUSED BY THE CONTRACTOR'S HAULING OR EXCAVATION EQUIPMENT SHALL BE REPAIRED BY THE CONTRACTOR TO THE SATISFACTION OF THE ENGINEER. PAYMENT SHALL NOT BE MADE FOR THIS WORK.
- ANY U.S.C. & G.S. MONUMENT WITHIN LIMITS OF CONSTRUCTION IS TO BE PROTECTED. IF IN DANGER OF DAMAGE, THE CONTRACTOR SHOULD NOTIFY THE OWNER'S ENGINEER.
- BEFORE BEGINNING SITE WORK, THE CONTRACTOR IS REQUIRED TO FIELD VERIFY THE EXISTENCE AND LOCATION OF UNDERGROUND UTILITIES AND OTHER FEATURES. THE CONTRACTOR MAY CONSULT THE UTILITY OWNER'S RECORD DRAWINGS, BUT THE UTILITY OWNER AND THE ENGINEER DO NOT GUARANTEE, BY IMPLICATION OR OTHERWISE, THE ACCURACY OF THESE DRAWINGS. THE SITE CONTRACTOR SHALL BE FINANCIALLY RESPONSIBLE FOR ANY MODIFICATION REQUIRED, OTHER THAN SHOWN ON PLANS.
- EXISTING WATER MAIN LOCATIONS SHOWN ARE APPROXIMATE BASED ON APPROVED CONSTRUCTION PLANS FOR "ST. TIMOTHY CATHOLIC CHURCH AND SCHOOL" DATED SEPTEMBER 14, 2001
- THE EXISTING UNDERGROUND UTILITY LINES SHOWN HEREON WERE TAKEN FROM DOCUMENTS FURNISHED BY OTHERS AND NOT FIELD VERIFIED. THEREFORE, THE ENGINEER CANNOT GUARANTEE THE ACCURACY OF SAME SHOWN. THE CONTRACTOR SHALL EXPOSE ALL UNDERGROUND UTILITY LINES IN COORDINATION WITH THE OWNERS TO HIS SATISFACTION AND MAKE ADJUSTMENTS TO SAME IN THE EVENT THERE ARE CONFLICTS WITH NEW CONSTRUCTION.

PAVING AND GRADING

- ALL DELETERIOUS SUBSURFACE MATERIAL (I.E. MUCK, PEAT, BURIED DEBRIS) IS TO BE EXCAVATED IN ACCORDANCE WITH THESE PLANS OR AS DIRECTED BY THE OWNER, THE OWNER'S ENGINEER, OR OWNER'S SOILS TESTING COMPANY. DELETERIOUS MATERIAL IS TO BE STOCKPILED OR REMOVED FROM THE SITE AS DIRECTED BY THE OWNER. EXCAVATED AREAS TO BE BACK FILLED WITH APPROVED MATERIALS AND COMPACTED AS SHOWN ON THESE PLANS. CONTRACTOR IS RESPONSIBLE FOR ACQUIRING ANY PERMITS THAT ARE NECESSARY FOR REMOVING DELETERIOUS MATERIAL FROM THE SITE.
- ALL NECESSARY FILL AND EMBANKMENT THAT IS PLACED DURING CONSTRUCTION SHALL CONSIST OF MATERIAL SPECIFIED BY THE OWNER'S SOILS TESTING COMPANY. ENGINEER AND BE PLACED AND COMPACTED ACCORDING TO THESE PLANS AND THE REFERENCED SOILS REPORT.
- PROPOSED SPOT ELEVATIONS REPRESENT THE FINISH ELEVATION OR GROUND SURFACE GRADE UNLESS OTHERWISE NOTED ON THE PLANS.
- CONTRACTOR SHALL TRIM AND MATCH EXISTING PAVEMENT AT LOCATIONS WHERE NEW PAVEMENT MEETS EXISTING PAVEMENT.
- CURBS WILL BE PLACED AT THE EDGE OF ALL PAVEMENT, AS SHOWN ON THE PLANS.
- CONTRACTOR TO PROVIDE A 1/2" TO 1" BITUMINOUS EXPANSION JOINT MATERIAL WITH SEALER AT ABUTMENT OF CONCRETE AND OTHER MATERIALS (BUILDINGS, OTHER POURED CONCRETE, ETC.)
- PAVEMENT MARKINGS IN RIGHT-OF-WAY AND STOP BARS SHALL BE MADE WITH PERMANENT THERMOPLASTIC AND SHALL CONFORM TO F.O.D.O.T. STANDARD INDEX NO. 17346, SHEETS 1-7. PARKING STALL STRIPING AND ON-SITE PRIVATE PAVEMENT MARKINGS TO BE TRAFFIC GRADE PAINT.
- THE CONTRACTOR WILL STABILIZE BY SEED AND MULCH, SOD OR OTHER APPROVED MATERIALS ANY DISTURBED AREAS WITHIN ONE WEEK FOLLOWING CONSTRUCTION OF THE UTILITY SYSTEMS AND PAVEMENT AREAS. CONTRACTOR SHALL MAINTAIN SUCH AREAS UNTIL FINAL ACCEPTANCE BY OWNER.
- THE CONTRACTOR IS RESPONSIBLE FOR COORDINATING APPLICABLE TESTING WITH THE SOILS ENGINEER. TESTS WILL BE REQUIRED PURSUANT WITH THE TESTING SCHEDULE LOCATED ON THIS SHEET. UPON COMPLETION OF THE WORK, SOILS ENGINEER WILL SUBMIT CERTIFICATIONS TO THE OWNER'S ENGINEER STATING THAT ALL REQUIREMENTS HAVE BEEN MET.
- A QUALIFIED TESTING LABORATORY SHALL PERFORM ALL TESTING NECESSARY TO ASSURE COMPLIANCE OF THE IN PLACE MATERIALS AS REQUIRED BY THESE PLANS AND THE VARIOUS AGENCIES. SHOULD ANY RETESTING BE REQUIRED DUE TO THE FAILURE OF ANY TESTS TO MEET THE REQUIREMENTS, THE CONTRACTOR WILL BEAR ALL COST OF SAID RETESTING.
- ALL UNDERGROUND UTILITIES MUST BE IN PLACE AND TESTED OR INSPECTED PRIOR TO BASE AND PAVEMENT CONSTRUCTION.
- CONTRACTOR IS TO PROVIDE EROSION CONTROL AND SEDIMENTATION BARRIER (SILTATION CURTAIN) TO PREVENT SILTATION OF ADJACENT PROPERTY, STREETS, STORM SEWERS AND WATERWAYS. IN ADDITION, THE CONTRACTOR SHALL PLACE STRAW, MULCH OR OTHER SUITABLE MATERIAL ON GROUND IN AREAS WHERE CONSTRUCTION RELATED TRAFFIC IS TO ENTER AND EXIT SITE. IF, IN THE OPINION OF THE ENGINEER AND/OR LOCAL AUTHORITIES, EXCESSIVE QUANTITIES OF EARTH ARE TRANSPORTED OFF-SITE EITHER BY NATURAL DRAINAGE OR BY VEHICULAR TRAFFIC, THE CONTRACTOR IS TO REMOVE SAID EARTH TO THE SATISFACTION OF THE ENGINEER AND/OR AUTHORITIES.
- IF WIND EROSION BECOMES SIGNIFICANT DURING CONSTRUCTION, THE CONTRACTOR SHALL STABILIZE THE AFFECTED AREA USING SPRINKLING, IRRIGATION OR OTHER ACCEPTABLE METHODS.

DRAINAGE

- ALL STORM SEWER PIPE SHALL BE REINFORCED CONCRETE CLASS III (ASTM C-76) UNLESS OTHERWISE NOTED ON PLANS. ALL DRAINAGE STRUCTURES SHALL BE IN ACCORDANCE WITH FDOT ROADWAY AND TRAFFIC DESIGN STANDARDS AND LOCAL AGENCY STANDARDS UNLESS OTHERWISE SHOWN ON PLANS.
- PIPE LENGTHS SHOWN ARE APPROXIMATE.
- ALL DRAINAGE STRUCTURE GRATES AND COVERS SHALL BE TRAFFIC RATED FOR H-20 LOADINGS.
- ALL STORM DRAINAGE PIPING SHALL BE SUBJECT TO A VISUAL INSPECTION BY THE OWNER'S ENGINEER PRIOR TO THE PLACEMENT OF BACKFILL. CONTRACTOR TO NOTIFY THE ENGINEER 48 HOURS IN ADVANCE TO SCHEDULE INSPECTION.
- THE CONTRACTOR SHALL MAINTAIN AND PROTECT FROM MUD, DIRT, DEBRIS, ETC. THE STORM DRAINAGE SYSTEM UNTIL FINAL ACCEPTANCE OF PROJECT. THE CONTRACTOR WILL BE REQUIRED TO RECLEAN PIPES AND INLETS FOR THESE PURPOSES.

WATER DISTRIBUTION

- SEE PIPE SEPARATION REQUIREMENTS, THIS SHEET.
- ALL WATER MAINS SHALL HAVE A MINIMUM OF 36 INCHES OF COVER.
- ALL WATER SYSTEM WORK SHALL CONFORM WITH LOCAL REGULATORY AGENCY STANDARDS AND SPECIFICATIONS.
- CONFLICTS BETWEEN WATER AND STORM OR SANITARY SEWER TO BE RESOLVED BY ADJUSTING THE WATER LINES AS NECESSARY AND PER PIPE SEPARATION REQUIREMENTS NOTED THIS SHEET.
- ALL ON SITE PVC WATER MAINS 4 INCHES THROUGH 12 INCHES SHALL BE IN ACCORDANCE WITH AWWA C-900 AND SHALL BE CLASS 150 SDR 18. ALL ON-SITE PVC WATER MAINS 2" TO 3" SHALL BE CLASS 1120 AND MEET REQUIREMENTS OF SDR 21 IN ACCORDANCE WITH ASTM D-2241. WATER MAINS SMALLER THAN 1 1/2" SHALL BE CLASS 1120 OR 1220 SCHEDULE 80 AND MEET REQUIREMENTS OF ASTM D-1785.
- ALL DUCTILE IRON PIPE SHALL CONFORM TO THE REQUIREMENTS OF ANSI STANDARD A21.51, MINIMUM CLASS 50. JOINTS FOR DUCTILE IRON PIPE SHALL BE MECHANICAL OR PUSH-ON JOINTS. PIPE SHALL HAVE AN EXTERIOR BITUMINOUS COATING IN ACCORDANCE WITH ANSI A21.51. PIPE INTERIOR SHALL HAVE A CEMENT MORTAR LINING WITH AN ASPHALTIC SEAL COAT CONFORMING TO AWWA/ANSI C104/A21.4. THE WEIGHT AND CLASS DESIGNATION SHALL BE PAINTED IN WHITE ON THE EXTERIOR SURFACE OF ALL PIPE AND FITTINGS. MANUFACTURER'S CODE OR SERIAL NUMBER SHALL BE PROVIDED ON THE BELL OF EACH PIPE JOINT.
- ALL DUCTILE FITTINGS SHALL BE MECHANICAL JOINT WITH A MINIMUM PRESSURE RATING OF 250 PSI AND SHALL CONFORM TO THE REQUIREMENTS OF ANSI/AWWA STANDARD A21.10C/110. ALL FITTING SHALL BE COATED AND LINED AS SPECIFIED ABOVE FOR DUCTILE IRON PIPE.
- RESTRAINED JOINTS SHALL BE PROVIDED AT ALL FITTINGS AND HYDRANTS AS SHOWN ON DETAILS.
- ALL COMPONENTS OF THE WATER SYSTEM, INCLUDING FITTINGS, HYDRANTS, CONNECTIONS, AND VALVES SHALL REMAIN UNCOVERED UNTIL PROPERLY PRESSURE TESTED AND ACCEPTED BY THE OWNER'S ENGINEER. PRESSURE TESTS TO BE IN ACCORDANCE WITH LOCAL REGULATORY AGENCY SPECIFICATIONS. CONTRACTOR TO NOTIFY OWNER'S ENGINEER AND LOCAL INSPECTOR 48 HOURS IN ADVANCE OF PERFORMING TESTS.
- CONTRACTOR TO PERFORM CHLORINATION AND BACTERIOLOGICAL SAMPLING AND OBTAIN CLEARANCE OF DOMESTIC WATER SYSTEM. COPIES OF ALL BACTERIOLOGICAL TESTS TO BE SUBMITTED TO OWNER'S ENGINEER.

SANITARY SEWER

- SEE PIPE SEPARATION REQUIREMENTS, THIS SHEET.
- ALL SANITARY SEWER MAINS AND LATERALS SHALL HAVE A MINIMUM OF 36 INCHES OF COVER.
- ALL ON-SITE GRAVITY SANITARY SEWER PIPE SHALL BE MADE OF MATERIAL HAVING A CELL CLASSIFICATION OF 12454 B, 12454 C OR 13354 B AS DEFINED IN ASTM D-1784. PVC PIPE AND FITTINGS USED IN THE GRAVITY SYSTEM SHALL MEET THE REQUIREMENTS OF ASTM D3034 SDR 35 TO A DEPTH OF 15' AND SDR 26 AT A DEPTH BEYOND 15'.
- ALL ON-SITE DUCTILE IRON PIPE SHALL BE CLASS 52 AND SHALL RECEIVE INTERIOR AND EXTERIOR BITUMINOUS COATING IN ACCORDANCE WITH ANSI A 21.6, A 21.8, OR A 21.51.
- ALL SANITARY SEWER WORK SHALL CONFORM WITH APPLICABLE AGENCY STANDARDS AND SPECIFICATIONS. LATEST EDITION THERE OF.
- PRIOR TO COMMENCING WORK WHICH REQUIRES CONNECTING NEW SANITARY SEWER LINES TO EXISTING LINES OR APPURTENANCES, THE CONTRACTOR SHALL VERIFY LOCATION AND ELEVATION OF ALL EXISTING UTILITIES NEAR THE POINT OF CONNECTION AND NOTIFY OWNER'S ENGINEER OF ANY CONFLICTS OR DISCREPANCIES WITH DESIGN INFORMATION SHOWN IN THESE PLANS.
- ALL GRAVITY SEWER PIPING SHALL BE SUBJECT TO A VISUAL INSPECTION BY THE OWNER'S ENGINEER PRIOR TO PLACEMENT OF BASE AND PAVING AND AGAIN PRIOR TO OBTAINING CERTIFICATE OF OCCUPANCY. CONTRACTOR TO NOTIFY THE ENGINEER 48 HOURS IN ADVANCE TO SCHEDULE INSPECTIONS.
- THE CONTRACTOR SHALL PERFORM A CLOSED CIRCUIT TELEVISION INSPECTION ON ALL GRAVITY SEWERS IN ACCORDANCE WITH THE REGULATORY AGENCY HAVING JURISDICTION PRIOR TO FINAL ACCEPTANCE.
- ALL WASTE-WATER LATERALS WILL A MINIMUM OF 36" COVER AT THE RIGHT-OF-WAY LINE.

PIPE SEPARATION REQUIREMENTS:

FOR THE PURPOSE OF THIS SECTION, THE PHRASE "WATER MAINS" SHALL MEAN MAINS, INCLUDING TREATMENT PLANT PROCESS PIPING, CONVEYING EITHER RAW, PARTIALLY TREATED, OR FINISHED DRINKING WATER, FIRE HYDRANT LEADS, AND SERVICE LINES THAT ARE UNDER THE CONTROL OF A PUBLIC WATER SYSTEM AND THAT HAVE AN INSIDE DIAMETER OF THREE INCHES OR GREATER.

- HORIZONTAL SEPARATION BETWEEN UNDERGROUND WATER MAINS AND SANITARY OR STORM SEWERS, WASTEWATER OR STORM WATER FORCE MAINS, RECLAIMED WATER PIPELINES, AND ON-SITE SEWAGE TREATMENT AND DISPOSAL SYSTEMS:
 - NEW OR RELOCATED, UNDERGROUND WATER MAINS SHALL BE LAID TO PROVIDE A HORIZONTAL DISTANCE OF AT LEAST THREE FEET BETWEEN THE OUTSIDE OF THE WATER MAIN AND THE OUTSIDE OF ANY EXISTING OR PROPOSED STORM-WATER FORCE MAIN, OR PIPELINE CONVEYING RECLAIMED WATER REGULATED UNDER PART III OF CHAPTER 62-610, F.A.C.
 - NEW OR RELOCATED, UNDERGROUND WATER MAINS SHALL BE LAID TO PROVIDE A HORIZONTAL DISTANCE OF AT LEAST THREE FEET, AND PREFERABLY TEN FEET, BETWEEN THE OUTSIDE OF THE WATER MAIN AND THE OUTSIDE OF ANY EXISTING OR PROPOSED VACUUM-TYPE SANITARY SEWER.
 - NEW OR RELOCATED, UNDERGROUND WATER MAINS SHALL BE LAID TO PROVIDE A HORIZONTAL DISTANCE OF AT LEAST SIX FEET, AND PREFERABLY TEN FEET, BETWEEN THE OUTSIDE OF THE WATER MAIN AND THE OUTSIDE OF ANY EXISTING OR PROPOSED GRAVITY- OR PRESSURE-TYPE SANITARY SEWER, WASTEWATER FORCE MAIN, OR PIPELINE CONVEYING RECLAIMED WATER NOT REGULATED UNDER PART III OF CHAPTER 62-610, F.A.C. THE MINIMUM HORIZONTAL SEPARATION DISTANCE BETWEEN WATER MAINS AND GRAVITY-TYPE SANITARY SEWERS SHALL BE REDUCED TO THREE FEET WHERE THE BOTTOM OF THE WATER MAIN IS LAID AT LEAST SIX INCHES ABOVE THE TOP OF THE SEWER.
 - NEW OR RELOCATED, UNDERGROUND WATER MAINS SHALL BE LAID TO PROVIDE A HORIZONTAL DISTANCE OF AT LEAST TEN FEET BETWEEN THE OUTSIDE OF THE WATER MAIN AND ALL PARTS OF ANY EXISTING OR PROPOSED "ON-SITE SEWAGE TREATMENT AND DISPOSAL SYSTEM" AS DEFINED IN SECTION 381.0065(2), F.S., AND RULE 64E-6.002, F.A.C.

PIPE SEPARATION REQUIREMENTS (CONTINUED):

- VERTICAL SEPARATION BETWEEN UNDERGROUND WATER MAINS AND SANITARY OR STORM SEWERS, WASTEWATER OR STORM WATER FORCE MAINS, AND RECLAIMED WATER PIPELINES:
 - NEW OR RELOCATED, UNDERGROUND WATER MAINS CROSSING ANY EXISTING OR PROPOSED GRAVITY- OR VACUUM-TYPE SANITARY SEWER OR STORM SEWER SHALL BE LAID SO THE OUTSIDE OF THE WATER MAIN IS AT LEAST SIX INCHES, AND PREFERABLY 12 INCHES, ABOVE OR AT LEAST 12 INCHES BELOW THE OUTSIDE OF THE OTHER PIPELINE. HOWEVER, IT IS PREFERABLE TO LAY THE WATER MAIN ABOVE THE OTHER PIPELINE.
 - NEW OR RELOCATED, UNDERGROUND WATER MAINS CROSSING ANY EXISTING OR PROPOSED PRESSURE-TYPE SANITARY SEWER, WASTEWATER OR STORM WATER FORCE MAIN, OR PIPELINE CONVEYING RECLAIMED WATER SHALL BE LAID SO THE OUTSIDE OF THE WATER MAIN IS AT LEAST 12 INCHES ABOVE OR BELOW THE OUTSIDE OF THE OTHER PIPELINE. HOWEVER, IT IS PREFERABLE TO LAY THE WATER MAIN ABOVE THE OTHER PIPELINE.
 - AT THE UTILITY CROSSINGS DESCRIBED IN PARAGRAPHS (A) AND (B) ABOVE, ONE FULL LENGTH OF WATER MAIN PIPE SHALL BE CENTERED ABOVE OR BELOW THE OTHER PIPELINE SO THE WATER MAIN JOINTS WILL BE AS FAR AS POSSIBLE FROM THE OTHER PIPELINE. ALTERNATIVELY, AT SUCH CROSSINGS, THE PIPES SHALL BE ARRANGED SO THAT ALL WATER MAIN JOINTS ARE AT LEAST THREE FEET FROM ALL JOINTS IN VACUUM-TYPE SANITARY SEWERS, STORM SEWERS, STORM WATER FORCE MAINS, OR PIPELINES CONVEYING RECLAIMED WATER REGULATED UNDER PART III OF CHAPTER 62-610, F.A.C. AND AT LEAST SIX FEET FROM ALL JOINTS IN GRAVITY- OR PRESSURE-TYPE SANITARY SEWERS, WASTEWATER FORCE MAINS, OR PIPELINES CONVEYING RECLAIMED WATER NOT REGULATED UNDER PART III OF CHAPTER 62-610, F.A.C.

- SEPARATION BETWEEN WATER MAINS AND SANITARY OR STORM SEWER MANHOLES:
 - NO WATER MAIN SHALL PASS THROUGH, OR COME INTO CONTACT WITH, ANY PART OF A SANITARY SEWER MANHOLE.
 - EFFECTIVE AUGUST 28, 2003, WATER MAINS SHALL NOT BE CONSTRUCTED OR ALTERED TO PASS THROUGH, OR COME INTO CONTACT WITH, ANY PART OF A STORM SEWER MANHOLE OR INLET STRUCTURE.
- SEPARATION BETWEEN FIRE HYDRANT DRAINS AND SANITARY OR STORM SEWERS, WASTEWATER OR STORM WATER FORCE MAINS, RECLAIMED WATER PIPELINES, AND ON-SITE SEWAGE TREATMENT AND DISPOSAL SYSTEMS:
 - NEW OR RELOCATED FIRE HYDRANTS WITH UNDERGROUND DRAINS SHALL BE LOCATED SO THAT THE DRAINS ARE AT LEAST THREE FEET FROM ANY EXISTING OR PROPOSED STORM SEWER, STORM WATER FORCE MAIN, OR PIPELINE CONVEYING RECLAIMED WATER REGULATED UNDER PART III OF CHAPTER 62-610, F.A.C. AT LEAST TEN FEET, AND PREFERABLY TEN FEET, FROM ANY EXISTING OR PROPOSED VACUUM-TYPE SANITARY SEWER OR STORM WATER FORCE MAIN, OR PIPELINE CONVEYING RECLAIMED WATER NOT REGULATED UNDER PART III OF CHAPTER 62-610, F.A.C. AND AT LEAST TEN FEET FROM ANY EXISTING OR PROPOSED "ON-SITE SEWAGE TREATMENT AND DISPOSAL SYSTEM" AS DEFINED IN SECTION 381.0065(2), F.S., AND RULE 64E-6.002, F.A.C.

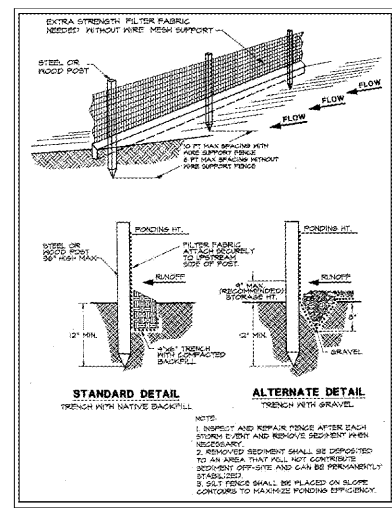

SILT FENCE DETAIL

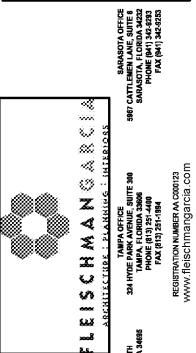

**HILLSBOROUGH COUNTY
 NEW TAMPA PERFORMING ARTS
 CENTER**

8550 HUNTERS VILLAGE RD.
 TAMPA, FL 33647

THIS DESIGN AND DRAWING IS THE SOLE PROPERTY OF FLEISCHMANGARCIA. NO PART OF THIS WORK MAY BE REPRODUCED OR REPRODUCED WITHOUT PRIOR WRITTEN PERMISSION FROM FLEISCHMANGARCIA.

I CERTIFY TO THE BEST OF MY KNOWLEDGE THAT THESE DRAWINGS CONFORM WITH ALL RELEVANT BUILDING CODES

PERMIT SET



Matthew D. Campo 53988
 NAME SEAL NO. DATE

FGA PROJECT NUMBER
 19048

ISSUE DATE
 04-15-2020

| REVISIONS | | |
|-----------|------|-------|
| NO. | DATE | NOTES |
| | | |
| | | |
| | | |

SHEET NAME

GENERAL NOTES

SHEET NUMBER
C-2