

Order Plans @ www.LDILine.com

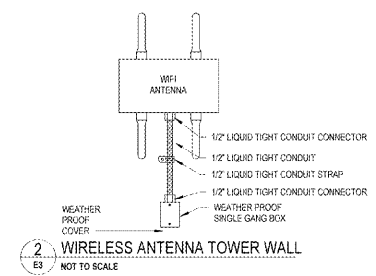
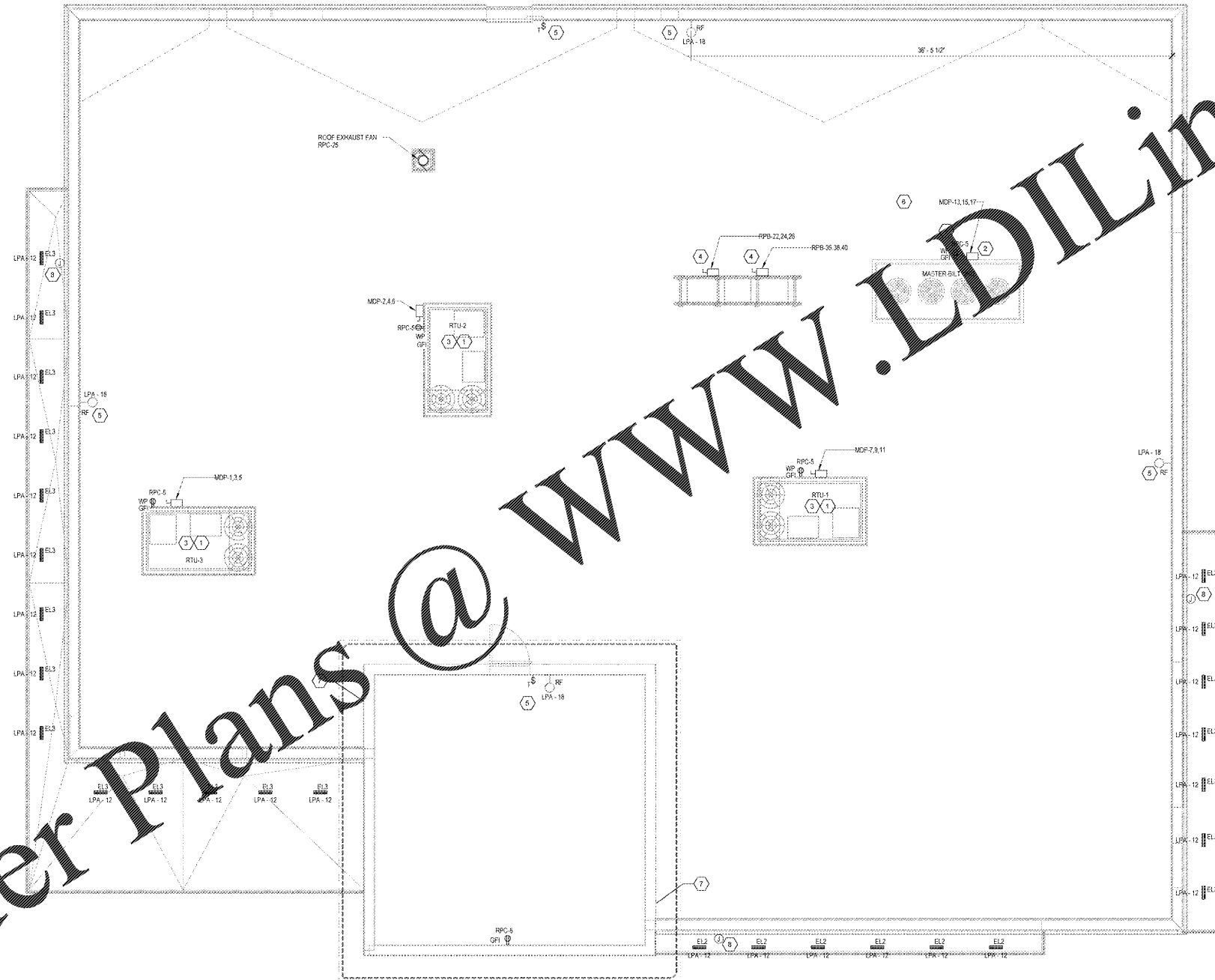

GENERAL NOTES:

- E.C. TO LABEL EACH RECEPTACLE AND EXHAUST FAN SWITCH WITH CIRCUIT NUMBER AND INTENDED USE.
- ALL GFI RECEPTACLES SHALL BE DUPLEX RECEPTACLES 1 1/4" O. WITH LED INDICATOR LIGHT LEVITON #6966-W OR APPROVED EQUAL. NO FEED THRU PROTECTION PERMITTED. SEE DETAIL 2E1.
- WHERE WEATHERPROOF COVERS ARE DEMOTED, PROVIDE "WHALE-IN-LIFE" COVERS.
- ALL RECEPTACLES SHALL BE MOUNTED AT 18" AFF UNLESS OTHERWISE NOTED.
- E.C. TO COORDINATE INSTALLATION OF ALL ROOF LIGHTING FIXTURES WITH ROOFING CONTRACTOR TO PROVIDE A STRUCTURALLY SOUND AND WEATHERPROOF "LEAK FREE" INSTALLATION. RUN CONDUITS IN WALL, NO EXPOSED CONDUITS OR EXTRA ROOF PENETRATIONS.

KEYNOTES:

- MAIN DISCONNECT PROVIDED WITH UNIT. POWERED CONVENIENCE OUTLET PROVIDED WITH UNIT.
- E.C. SHALL PROVIDE COMPLETE CONDUIT/CONDUCTOR SYSTEM FROM MDP TO UNIT VIA DISCONNECT.
- E.C. SHALL PROVIDE COMPLETE CONDUIT/CONDUCTOR SYSTEM FROM MDP TO SINGLE POINT CONNECTION BY UNIT.
- PROVIDE SUPPORT RACK ATTACHED TO UNIT AS REQUIRED TO MOUNT ELECTRICAL EQUIPMENT.
- E.C. SHALL PROVIDE (3) LIGHTING FIXTURES (BASIS OF DESIGN - VAPOLET WINDOW/W.P. PG). PROVIDE WEATHERPROOF SWITCH WITH TIMER NEAR ACCESS LADDER/GOOD FIXTURES AND SWITCH TO BE SURFACE MOUNTED 2" BELOW TOP OF WALL OR 40" AFF IN TOWER. PROVIDE COMPLETE CONDUIT/CONDUCTOR SYSTEM FOR FIXTURES AND SWITCH BACK TO POWER PANEL IN ELECTRICAL ROOM.
- ELECTRICAL POWER TO MASTER-BILT UNIT TO RUN THROUGH PROVIDED GOOSENECK NEXT TO UNIT. DO NOT CREATE SEPARATE ROOF PENETRATION.
- ELECTRICAL CONTRACTOR SHALL REFER TO DETAIL 2E3 FOR INSTALLATION OF ANTENNAS ON TOWER WALL.
- WALL MOUNTED WEATHERPROOF JUNCTION BOX TO SERVE "EL3" LIGHTS ON TOP OF CANOPY. MOUNT BOTTOM OF J-BOX AT 3" ABOVE TOP OF CANOPY.

1 ROOF LIGHTING AND POWER PLAN
1/4" = 1'-0"

1925 Prospect Ave.
Orlando, FL 32814
P (407) 661-9100
F (407) 661-9101
www.epi.com



CLIENT NAME
WAWA
280 WEST BALTIMORE PIKE
WAWA, PENNSYLVANIA 19063

PROJECT NAME
WAWA F85L 2019.01 STORE #6351 - CMM
1004 EDGEWOOD AVE.
JACKSONVILLE, FL 32254

SHEET TITLE
ROOF LIGHTING AND POWER PLAN

Revision	Description	Date
1	ISSUED FOR PERMIT	06/09/2020
2	REVISED	06/09/2020
3	PRELIMINARY	06/09/2020
4	REVISED	06/09/2020
5	REVISED	06/09/2020

PROJECT NO.	2175780
DATE	06/09/2020
DRAWN	WAWA
CHECKED	WAWA
DATE	

E3