

Order Plans @ www.LDILine.com

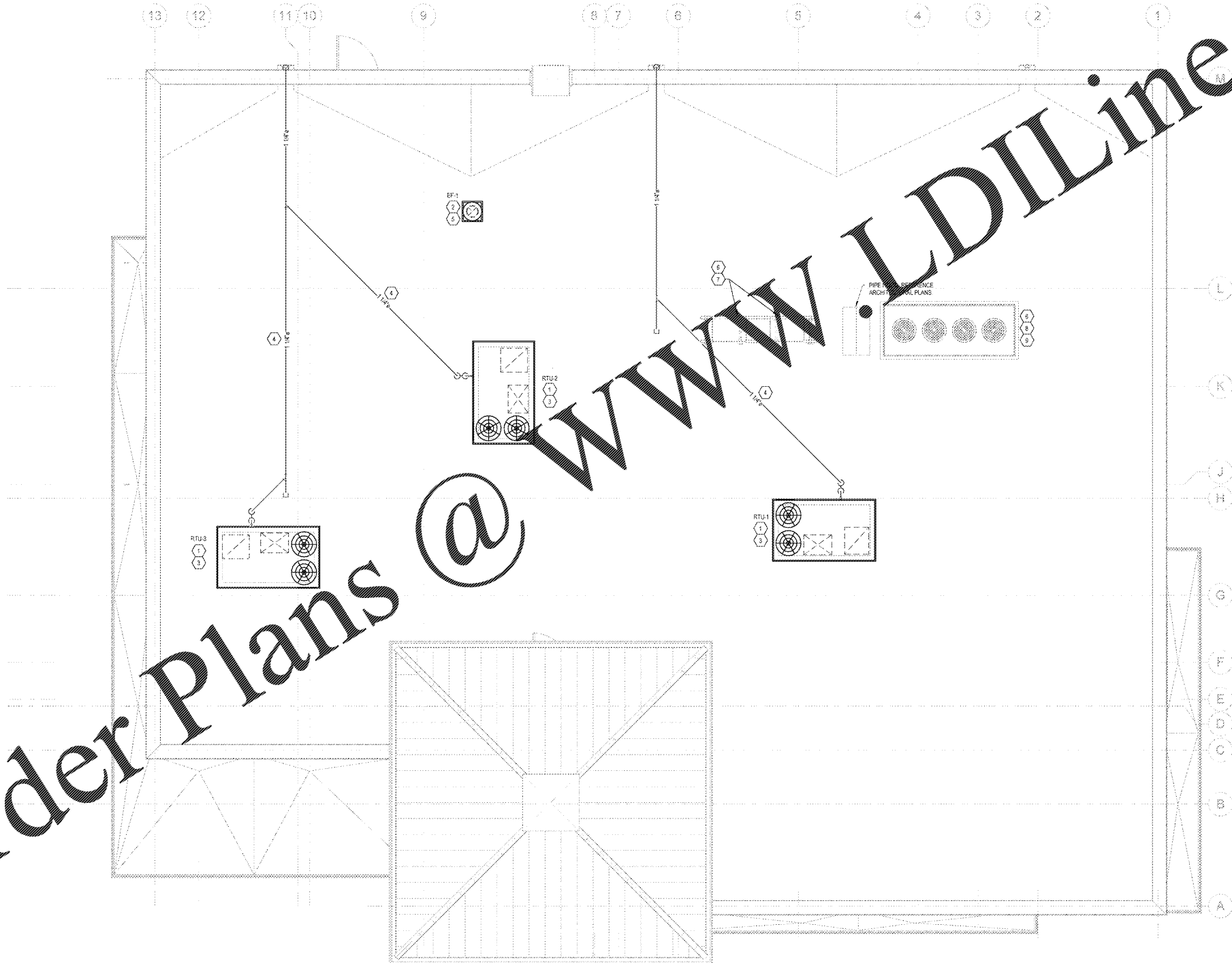

- KEY NOTES:**
1. FACTORY INSTALLED SMOKE DETECTORS IN MAIN SUPPLY AND RETURN OF EACH ROOF TOP UNIT.
 2. INSTALL ROOF MOUNTED EXHAUST FAN PER DETAIL ON SHEET M3. COORDINATE EXACT LOCATION OF FAN PENETRATION WITH ARCHITECTURAL ROOF PLAN. TRANSITION GALVANIZED DUCTWORK AS NECESSARY FROM FAN INTO CEILING/JOIST SPACE. SEE SHEET M1 FOR CONNECTION.
 3. PROVIDE FLEXIBLE CONNECTIONS BETWEEN ALL DUCTWORK AND MECHANICAL UNITS.
 4. ROUTE SOIL AB PIV CONDENSATE DRAIN PIPING TO ROOF. SUPPORT PIPING PER DETAIL ON SHEET M3.
 5. MAINTAIN A MINIMUM 12" CLEARANCE BETWEEN OUTSIDE UNIT INTAKES AND EXHAUST TERMINALS ON ROOF.
 6. FOOD SERVICE TERRACE EQUIPMENT PROVIDED BY OTHERS.
 7. FOOD SERVICE REFrigerATION EQUIPMENT MOUNTED ON PRE-ENGINEERED TRUCK TRAILER TO BE SENSING UNIT ROOFING CURBS PER DETAIL ON ARCHITECTURAL SHEETS FOR FLORIDA PRODUCT APPROVAL INFORMATION.
 8. FOR SPECIAL WIND LOADING REQUIREMENTS NOT TO EXCEED 180 MPH, SEE STRUCTURAL DRAWINGS.
- SHEET GENERAL NOTE:**
 CONTRACTOR RESPONSIBLE FOR USING CURBS PLUS CLIPS ON ALL RTUS. CLIPS ARE DELIVERED TO SITE AS SEPARATE PACKAGE.

1 HVAC ROOF PLAN
 M2 1/4" = 1'-0"

1925 Prospect Ave.
 Orlando, FL 32814
 P (407) 661-9100
 F (407) 661-9101
www.ep.com



CLIENT NAME
WAWA
 280 WEST BALTIMORE PIKE
 WAWA, PENNSYLVANIA 19063

PROJECT NAME
WAWA F85L 2019.01 STORE #6351 - CMM
 1004 EDGEWOOD AVE.
 JACKSONVILLE, FL 32254

SHEET TITLE
HVAC ROOF PLAN

No.	Description	Date
1	PRELIMINARY	08/09/2020
2	REVISED	08/10/2020
3	REVISED	08/10/2020
4	REVISED	08/10/2020
5	REVISED	08/10/2020
6	REVISED	08/10/2020
7	REVISED	08/10/2020
8	REVISED	08/10/2020
9	REVISED	08/10/2020
10	REVISED	08/10/2020
11	REVISED	08/10/2020
12	REVISED	08/10/2020
13	REVISED	08/10/2020

PROJECT NO.
 212780

DATE
 08/09/2020

DRAWN BY
 WAWA

CHECKED BY
 JLD