

1 PUBLIC RESTROOM ACCESSORIES DIAGRAM  
A8.1 30" x 1'-0"

- GENERAL NOTES**
- ALL DIMENSIONS SHALL BE TO FACE OF FINISH U.O.N.
  - INSTALL A BEAD OF CLEAR SILICONE AROUND ALL TOILET SENSORS AND ESCUTCHEON FINISH.
  - PROVIDE 1/2" DUROCK AT BASE OF WALL TO A HEIGHT OF 48" ON ALL WALLS IN RESTROOM.
- BARRIER FREE NOTES**
- TOILET ROOM TO COMPLY WITH ALL BARRIER FREE DESIGN REQUIREMENTS INCLUDING BUT NOT LIMITED TO:
- GRAB BARS: 34 1/2" A.F.F. WITH NON-SLIP 1-1/2" DIA. BAR. SET 1 1/2" CLEARANCE OFF WALL, 3"-6" MIN. LENGTH.
  - MIRROR: (1) 24" X 36" BOTTOM AT 40" A.F.F. MAX. AT EACH LAVATORY.
  - LAVATORY: RIM HT. 34" MAX. A.F.F. BOTTOM OF APRON 27" MIN. A.F.F. LEVER HANDLES ON FACETS. IF APPLICABLE, INSULATE HOT WATER SUPPLY AND DRAIN PIPES. ALL PIPES BELOW LAVATORIES SHALL BE INSULATED OR CONFIGURED TO PROTECT AGAINST CONTACT IN ACCORDANCE TO SECTION 909.5.FBCA.
  - DOOR: 36" WIDE WITH PUSH/PULL HARDWARE AND SIGNAGE.
  - VEHICULAR: RIM AT 15 1/4" A.F.F.; MAX. CONTROLS NO HIGHER THAN 44" A.F.F.
  - WATER CLOSET: RIM TOP AT 17-1/8" A.F.F. AUTOMATIC FLUSH CONTROL.
  - TOILET PAPER DISPENSER: 7" TO 9" MAX CLEARANCE TO FRONT OF WATER CLOSET.
  - PAPER TOWEL & OTHER DISPENSERS: 48" MAX HT A.F.F. TO LINE OF OPERATION.
  - N/A
  - BARRIER FREE: PROVIDE 32" MIN. CLEAR OPENINGS AND SELF CLOSING DOORS FOR ACCESSIBLE STALLS.
- SEE SHEET A041 FOR ACCESSIBILITY REQUIREMENTS

2 WOMEN'S RESTROOM ELEV.  
A8.1 1/4" x 1'-0"

3 WOMEN'S RESTROOM ELEV.  
A8.1 1/4" x 1'-0"

4 WOMEN'S RESTROOM ELEV.  
A8.1 1/4" x 1'-0"

5 WOMEN'S RESTROOM ELEV.  
A8.1 1/4" x 1'-0"

6 MEN'S RESTROOM ELEV.  
A8.1 1/4" x 1'-0"

7 MEN'S RESTROOM ELEV.  
A8.1 1/4" x 1'-0"

8 MEN'S RESTROOM ELEV.  
A8.1 1/4" x 1'-0"

9 MEN'S RESTROOM ELEV.  
A8.1 1/4" x 1'-0"

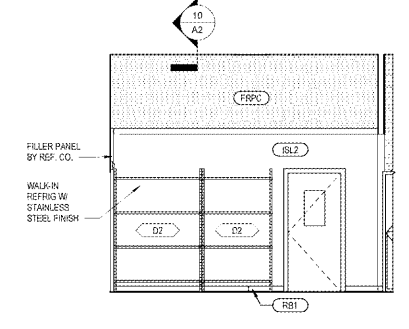

10 WASHROOM ELEVATION  
A8.1 1/4" x 1'-0"

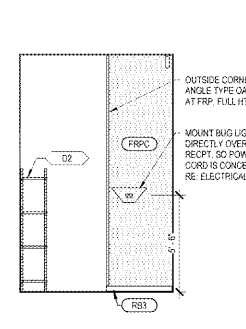

19 WASHROOM ELEVATION  
A8.1 1/4" x 1'-0"

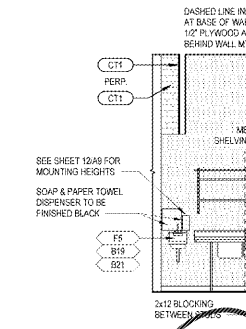

12 WASHROOM ELEVATION  
A8.1 1/4" x 1'-0"

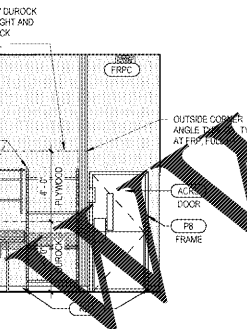

13 WASHROOM ELEVATION  
A8.1 1/4" x 1'-0"

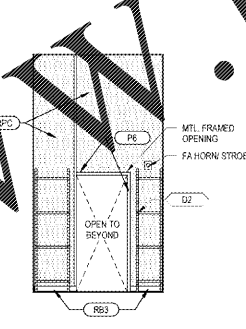

14 RESTROOM HALLWAY  
A8.1 1/4" x 1'-0"

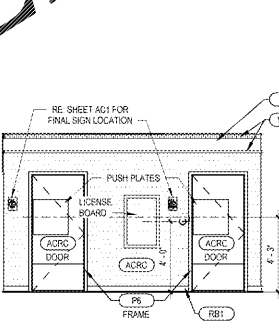

16 RESTROOM HALLWAY  
A8.1 1/4" x 1'-0"

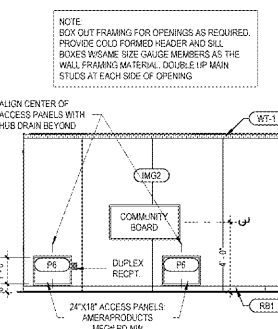

17 RESTROOM HALLWAY  
A8.1 1/4" x 1'-0"

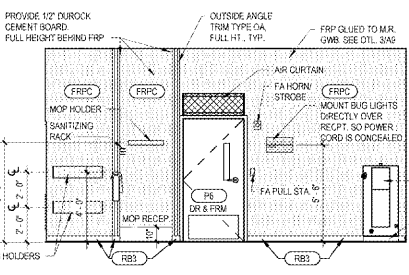

19A DELIVERY STAGING ELEVATION  
A8.1 1/4" x 1'-0"

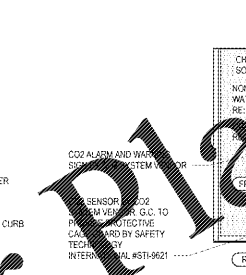

19B DELIVERY STAGING ELEVATION  
A8.1 1/4" x 1'-0"

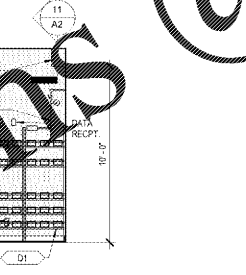

20 DELIVERY STAGING ELEVATION  
A8.1 1/4" x 1'-0"

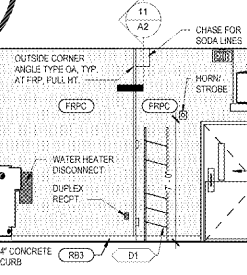

21 DELIVERY STAGING ELEVATION  
A8.1 1/4" x 1'-0"

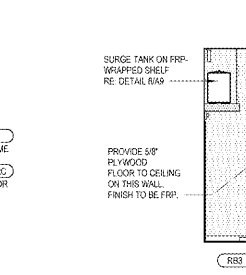

22 DELIVERY STAGING ELEVATION  
A8.1 1/4" x 1'-0"

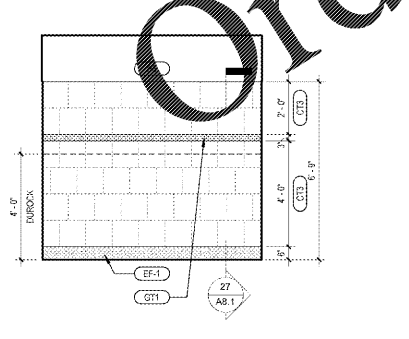

11 RESTROOM TILE PATTERN  
A8.1 30" x 1'-0"

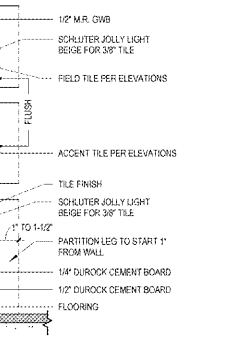

27 RESTROOM COVE BASE  
A8.1 3" x 1'-0"

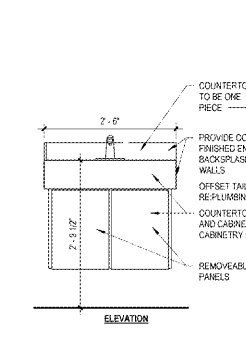

29 RESTROOM SINK DETAIL  
A8.1 30" x 1'-0"

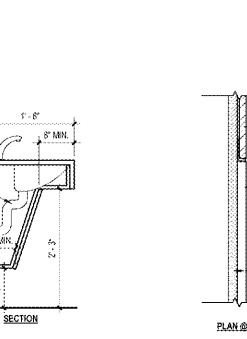

31 CORIAN PANEL DETAIL  
A8.1 3" x 1'-0"

LEGEND FOR PUBLIC RESTROOMS

#	ITEM	MANUFACTURER	MODEL #	REMARKS	SUPPLIED BY
1	ELECTRONIC HAND DRYER	EXCEL DRYER INC.	XLERATOR XL-C	CHROME ELECTRONIC HAND DRYER WITH RECESSED KIT	HUC
2	T.P. HOLDER	TOILET	17169	3" MIN. x 9" MAX. IN FRONT OF W.C. OUTLET 18" A.F.F.	HUC
3	SOAP DISPENSER	TOILET	17169 BLACK	TOILET ELECTRONIC SOAP DISPENSER - BATTERY OPERATED	HUC
4	MIRROR	BRADLEY	780-2436	24" X 36" MIRROR WITH S.S. FRAME IN SATIN FINISH	HUC
5	DOOR HOOK	SCORION	18-233	STAINLESS STEEL WITH SATIN FINISH MOUNT	HUC
6	42" GRAB RAIL	BRADLEY	812-00142	STAINLESS STEEL WITH SATIN FINISH; BOTH RAILS 42" IN LENGTH	HUC
7	LAV CABINET	CABINET		CABINET - BELOW LAVATORY SUPPLIED AND INSTALLED CABINET VENDOR. COORDINATED BY G.C.	CABINET
7A	LAV SHIELD	TRUENORD	2018-AS-L	FOR AMERICAN STANDARD "LUCERNE" LAVATORY	HUC
8	TOILET PARTITION	SCRANTON	BRADMAN - M284 CANYON GRANITE	SOLID PLASTIC PARTITION (NO SITE LINES) W/ S.S. PRIVACY SLATS, AND SELF-CLOSING DOORS. PROVIDE PULLS ON BOTH SIDES OF WASH STALL DOOR.	HUC
9	WAPIN DISPOSAL UNIT	BRADLEY	4722-15	STAINLESS STEEL WITH SATIN FINISH, WOMEN'S ROOM ONLY	HUC
10	WALL BRACKET	BRADLEY		MOUNT ON TOP RAIL, WHERE PARTITIONS MEET WALL	HUC
11	ELECTRONIC SOAP DISPENSER	MERCHBURST WOOD	481375	2 UNITS PER RESTROOM, 1 NEAR DOOR AND 1 OPPOSITE 7" MIN. FROM CEILING	WAWA
12	TOILET SEAT COVER DISP.			ONE PER STALL	HUC
13	42" GRAB RAIL	BRADLEY	812-00118	STAINLESS STEEL FINISH, MOUNT RAIL VERTICALLY	HUC
14	WASTE RECEPT	SCORION	18-364	RECESSED INTO WALL - 4" WALL RECESS REQUIRED, 4" PROTRUDING BIN	HUC
15	SOLID SURFACE PANEL	DUPOINT CORIAN	COLOR: COTTAGE LANE	1/2" THICK, 14 3/4" WIDE X 20" HIGH PANEL, MOUNTED BY A.F.F. LOCATED BELOW HAND CLOSET. SEE DETAIL 11A01	CABINET
16	DOOR STRIP (PARTITION)	SCRANTON		SUPPLIED BY TOILET PARTITION MANUFACTURER. LOCATE AT BOTTOM OUTSIDE CORNERS OF DOOR.	HUC
18	URINAL SCREEN	SCRANTON	18" WIDE, WALL MTD.	BRADMAN SOLID PLASTIC PARTITIONS. COLOR: CANYON GRANITE WITH CONTINUOUS WALL BRACKET.	HUC
20	SOLID SURFACE COUNTERTOP	DUPOINT CORIAN	COLOR: COTTAGE LANE	COUNTERTOP, BACKSPASH AT WALLS, HIGH GLOSS FINISH	CABINET
21	FUTURE ACCESSORY				HUC

NOTE: ALL RESTROOM ACCESSORIES NOT FULLED BY GENERAL CONTRACTOR UNLESS NOTED OTHERWISE.

Order Plans @

1925 Prospect Ave.  
Orlando, FL 32814  
P (407) 661-9100  
F (407) 661-9101  
www.ep.com

**Chhab & Peterson**  
Architects Engineers Planners

CLIENT NAME  
**WAWA**  
280 WEST BALTIMORE PIKE  
WAWA, PENNSYLVANIA 19063

PROJECT NAME  
**WAWA F85L 2019.01 STORE #6351 - CMM**  
1004 EDGEWOOD AVE.  
JACKSONVILLE, FL 32254

SHEET TITLE  
**INTERIOR ELEVATIONS**

PROJECT NO.	2170180
DATE	06/09/2020
REV.	06/09/2020
FILE NO.	2170180
DATE	06/09/2020
FILE NO.	2170180
DATE	06/09/2020
FILE NO.	2170180
DATE	06/09/2020
FILE NO.	2170180
DATE	06/09/2020
FILE NO.	2170180

A8.1