

NOTE: ALL EXTERIOR WALLS TO HAVE R-30 INSULATION

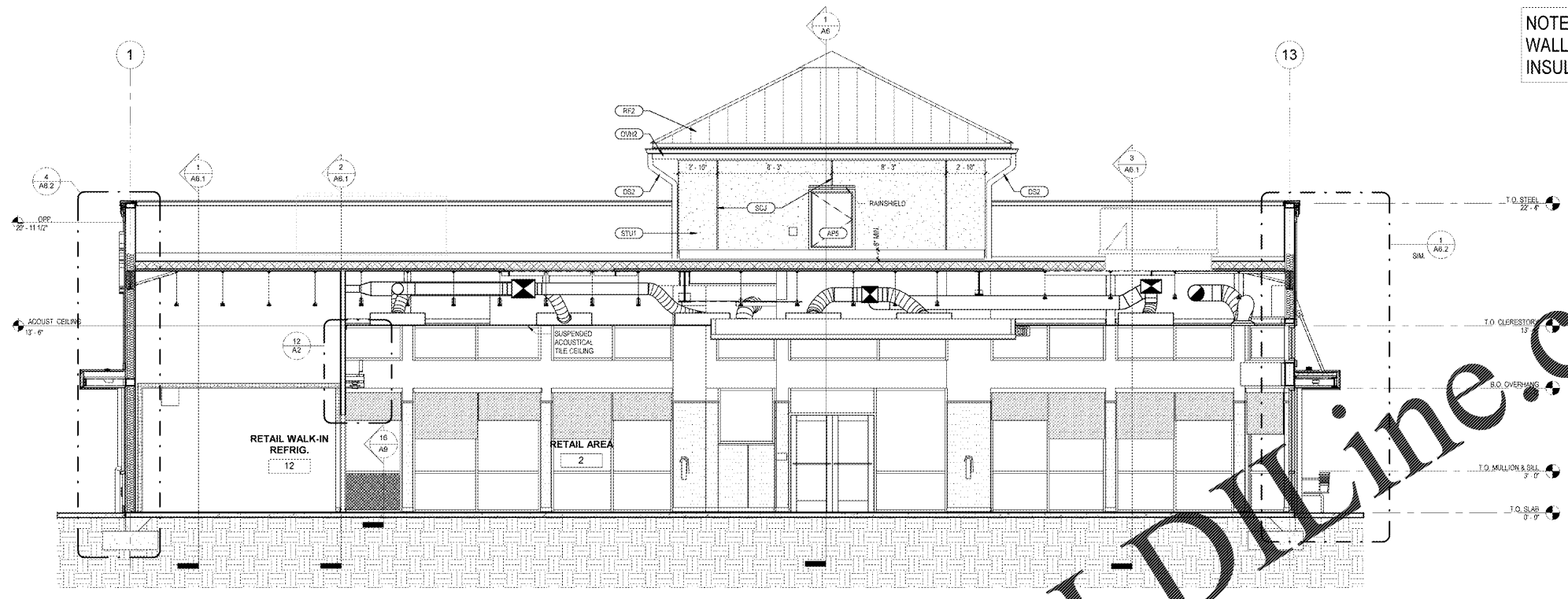

1 BUILDING SECTION
1/4" = 1'-0"

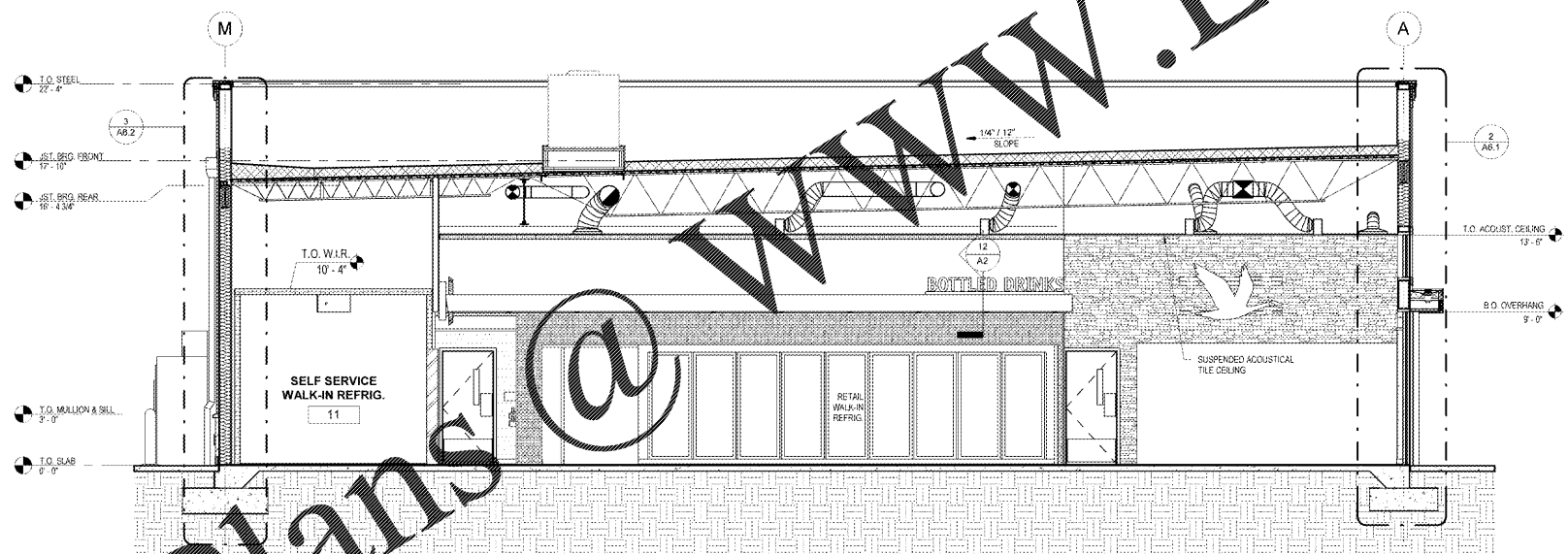

2 BUILDING SECTION
1/4" = 1'-0"

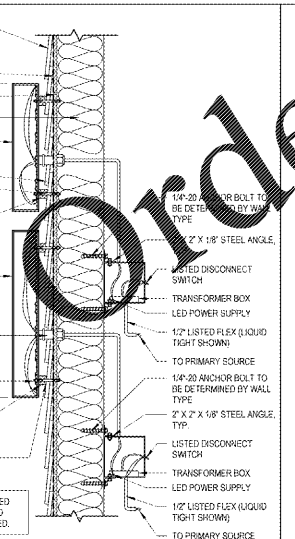

3 SIGNAGE DETAIL @ LAP SIDING (IF REQ'D)
1/4" = 1'-0"

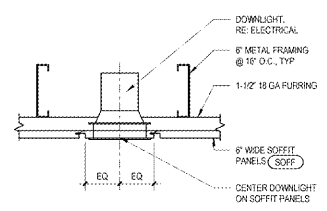

4 PORCH/ENTRY SOFFIT
1/4" = 1'-0"

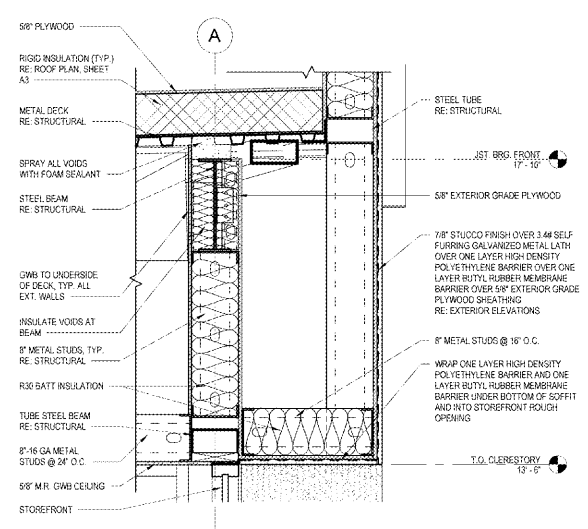

5 SOFFIT DETAIL @ FRONT ENTRY
1/4" = 1'-0"

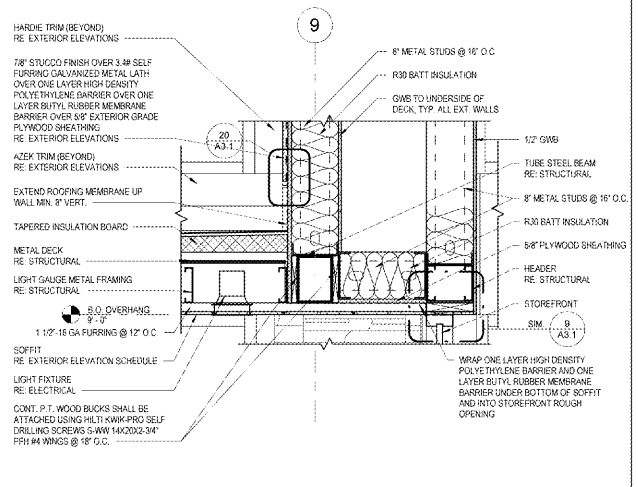

6 SOFFIT DETAIL @ SIDE ENTRY
1/4" = 1'-0"

1925 Prospect Ave.
Orlando, FL 32814
P (407) 661-9100
F (407) 661-9101
www.ep.com



CLIENT NAME
WAWA
280 WEST BALTIMORE PIKE
WAWA, PENNSYLVANIA 19063

PROJECT NAME
WAWA F85L 2019.01 STORE #6351 - CMM
1004 EDGEWOOD AVE.
JACKSONVILLE, FL 32254

SHEET TITLE
BUILDING SECTIONS

Revision Schedule		Date	
No.	Description	DATE	BY
1	ISSUE FOR PERMIT	08/09/2020	EP
2	REV. 2019.01	08/10/2020	EP
3	REV. 2019.01	08/10/2020	EP
4	REV. 2019.01	08/10/2020	EP
5	REV. 2019.01	08/10/2020	EP

PROJECT NO.
2171780
DATE
08/09/2020
DRAWN
WAWA
CHECKED
CA

A5