

SPECIALTY INSTALLATION NOTES:

- A. THE FIRE ALARM CONTRACTOR IS RESPONSIBLE FOR SUBMITTING FIRE ALARM CONSTRUCTION DOCUMENTS TO LOCAL OFFICIALS FOR PERMIT. FIRE ALARM CONTRACTOR IS RESPONSIBLE FOR DETERMINING EXACT QUANTITIES AND LOCATIONS OF ALL FIRE ALARMS DEVICES TO MEET ALL APPLICABLE CODES, AND FOR DETERMINING REQUIREMENTS FOR CONNECTIONS BETWEEN EXISTING BUILDING FIRE ALARM SYSTEMS IF NECESSARY. TO ENSURE A COMPLETE, WORKABLE SYSTEM, INSTALL NEW FIRE ALARM SYSTEM IN BUILDING WHERE DIRECTED BY LOCAL CODE OFFICIALS. PROVIDE CELLULAR MODEL FIRE ALARM PANEL CONTRACTOR TO PROVIDE 1 YEAR OF MONITORING AFTER C O F O.
- B. INSTALLATION PERSONNEL SHALL BE TRAINED AND CERTIFIED BY MANUFACTURER FOR INSTALLATION OF UNITS REQUIRED FOR THIS PROJECT. INSTALLATION SHALL BE BY PERSONNEL CERTIFIED BY NICET AS FIRE ALARM TECHNICIAN.
- C. FIRE ALARM CONTRACTOR HAS SOLE RESPONSIBILITY FOR ENSURING A COMPLETE OPERATIONAL SYSTEM IS INSTALLED WITH A MINIMUM OF (1) YEAR OF WIRELESS/CELLULAR MONITORING OF THE FIRE ALARM SYSTEM.
- D. FIRE ALARM VENDOR MUST USE A NON-PROPRIETARY FIRE ALARM PANEL ("HONEYWELL" OR "FIRELITE" OR "SILENT KNIGHT") TO ALLOW REPRESENTATIVES "PROTECTION ONE" TO INTERFACE IN MONITORING BOTH THE FIRE ALARM PANEL AND SECURITY. IT IS THE RESPONSIBILITY OF THE FIRE PROTECTION CONTRACTOR TO SECURITY. IT IS THE RESPONSIBILITY OF THE FIRE PROTECTION CONTRACTOR TO COORDINATE FIRE ALARM PANEL SELECTION WITH "PROTECTION ONE".

- E. PANEL: MS-9200UDLS HONEYWELL FIRE-LITE - PANEL SHALL BE EQUIPPED WITH A TRANSMITTER FOR FIRE DEPARTMENT MONITORING. COORDINATE SYSTEM WITH TELEPHONE PROVIDER, LOCAL FIRE DEPARTMENT, AND OWNER. SYSTEM SHALL COMPLY WITH ARTICLE 907 OF THE 2015 INTERNATIONAL FIRE CODE AND NFPA CHAPTER 72. FOR LOCATIONS WITH SPRINKLERS, FIRE ALARM SYSTEM SHALL MONITOR THE SPRINKLER SYSTEM VIA TAMPER AND FLOW SWITCHES.
- F. COMMUNICATOR: TG7GFS04 TELGUARD - INSTALLER SHALL COORDINATE SYSTEM AND EXACT LOCATIONS WITH FIRE MARSHALL AND LOCAL AHJ PRIOR TO INSTALL. PROVIDE HONEYWELL DEVICE COMMUNICATOR IPGSM-4G. CONTRACTOR TO PROVIDE 1 YEAR OF MONITORING.

ELECTRICAL NOTES BY SYMBOL "◇"

1. TELECOM CONDUITS SHALL BE STUBBED UP 6" A.F.F. AND CAPPED FOR WATER PROOFING. THE COMMUNICATIONS LINES WILL THEN BE ROUTED OVERHEAD INTO IT CLOSET. PROVIDE (2) 4" UNDERGROUND CONDUIT WITH PULLROPE TO TELEPHONE ROW.
2. ROUTE 3/4" CONDUIT UNDERSLAB TO NEAREST FULL HEIGHT WALL.
3. PROVIDE WP JUNCTION BOX, WP DISCONNECT SWITCH AND 120V CIRCUIT AT ACCESSIBLE LOCATION AS DIRECTED BY ARCHITECT FOR CONNECTION OF SIGNAGE. VERIFY EXACT ELECTRICAL REQUIREMENTS WITH SIGN SUPPLIER AND LOCATION OF SIGNAGE WITH OWNER PRIOR TO ROUGH-IN.
4. RECEPTACLE SHALL BE BELOW UNIT/EQUIPMENT.
5. CONFIRM LOCATION OF RECIRCULATION PUMP WITH PLUMBER.
6. 24"x24"x3/4" PLYWOOD TELEBOARD. PROVIDE #63 TO EQUIPMENT BAR OF PANEL LA. PROVIDE COMPLETE & OPERATING PHONE/DATA SERVICE. CONFIRM AND COORDINATE WITH TELEPHONE COMPANY.
7. FIRE PROTECTION VENDORS MUST USE A NON-PROPRIETARY FIRE ALARM PANEL ("HONEYWELL" - "FIRELITE" OR "SILENT KNIGHT") TO ALLOW REPRESENTATIVES "PROTECTION ONE" TO INTERFACE IN MONITORING BOTH THE FIRE ALARM PANEL AND SECURITY. IT IS THE RESPONSIBILITY OF THE FIRE PROTECTION CONTRACTOR TO COORDINATE FIRE ALARM PANEL SELECTION WITH "PROTECTION ONE".
8. REFER TO SHEET E2.0 FOR CIRCUITING OF THIS ELECTRICAL EQUIPMENT.
9. WALL/CEILING MOUNTED AUDIO/VISUAL FIRE ALARM ANNUNCIATION DEVICES ARE SHOWN FOR COORDINATION WITH OTHER TRADES AND FOR GENERAL TAB/ADA CONFORMANCE ONLY AND NOT FOR PLANNING THE SYSTEM. FIRE ALARM SYSTEM SHALL BE DESIGNED BY LICENSED INDIVIDUAL IN FIRE ALARM SYSTEM DESIGN. REFER TO ELECTRICAL SPECIFICATIONS FOR ADDITIONAL REQUIREMENTS.
10. CONTRACTOR TO INSTALL FIRE ALARM PULL STATION ON THE ALUMINUM STORE FRONT JAMB FRAME. CONTRACTOR TO ROUTE FIRE ALARM WIRING FROM ABOVE CEILING DOWN INSIDE THE ALUMINUM STOREFRONT FRAME AND EXTEND AND CONNECT TO BACK OF FIRE ALARM PULL STATION.
11. REFER TO DETAIL 06 / E5.0 FOR TYPICAL ELECTRICAL EQUIPMENT ELEVATION DETAIL.
12. PROVIDE POWER FOR FIRE SMOKE DAMPERS. VERIFY FINAL LOCATION WITH MECHANICAL. VERIFY ELECTRICAL REQUIREMENTS PRIOR TO CONNECTION. FIRE SMOKE DAMPERS SHALL BE TIED BACK TO THE FIRE ALARM.
13. PROVIDE POWER FOR RADIO FREQUENCY REPEATER. VERIFY ELECTRICAL REQUIREMENTS AND CONNECTION WITH MANUFACTURER PRIOR TO ROUGH-IN.
14. TOP HALF OF RECEPTACLES IN THIS AREA SHALL BE CONTROLLED VIA OCCUPANCY SENSOR CONTROLLING LIGHT FIXTURES AND SHALL BE PERMANENTLY MARKED TO DIFFERENTIATE FROM UNCONTROLLED BOTTOM HALF.

THIS ITEM HAS BEEN DIGITALLY SIGNED AND SEALED BY DUSTIN M. VOGT, PE ON 09-18-2020 USING A DIGITAL SIGNATURE. PRINTED COPIES ARE NOT CONSIDERED SIGNED AND SEALED AND THE SIGNATURE MUST BE VERIFIED ON ANY ELECTRONIC COPIES.

Order Plans @

www.ediLine.com

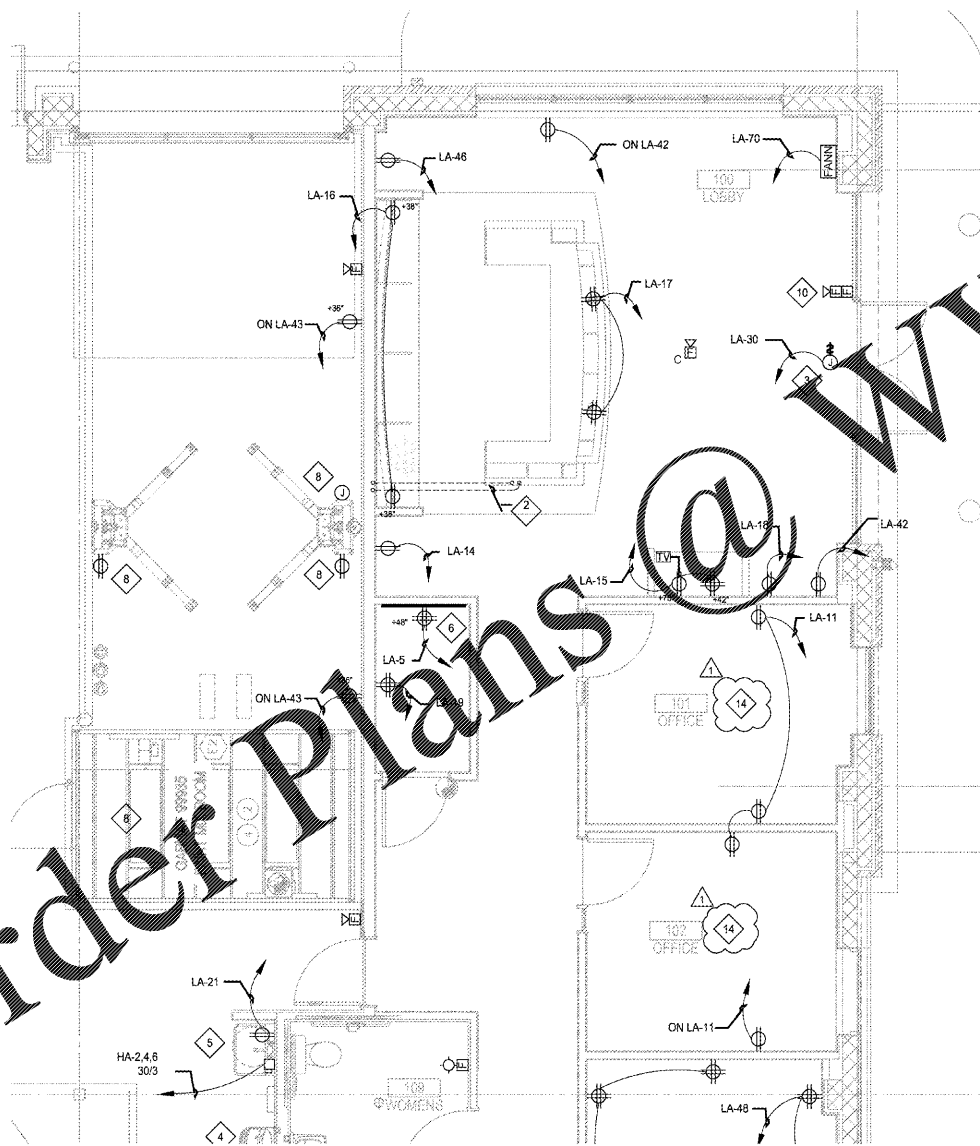

01 ENLARGED OFFICE PLAN
1/4"=1'-0"

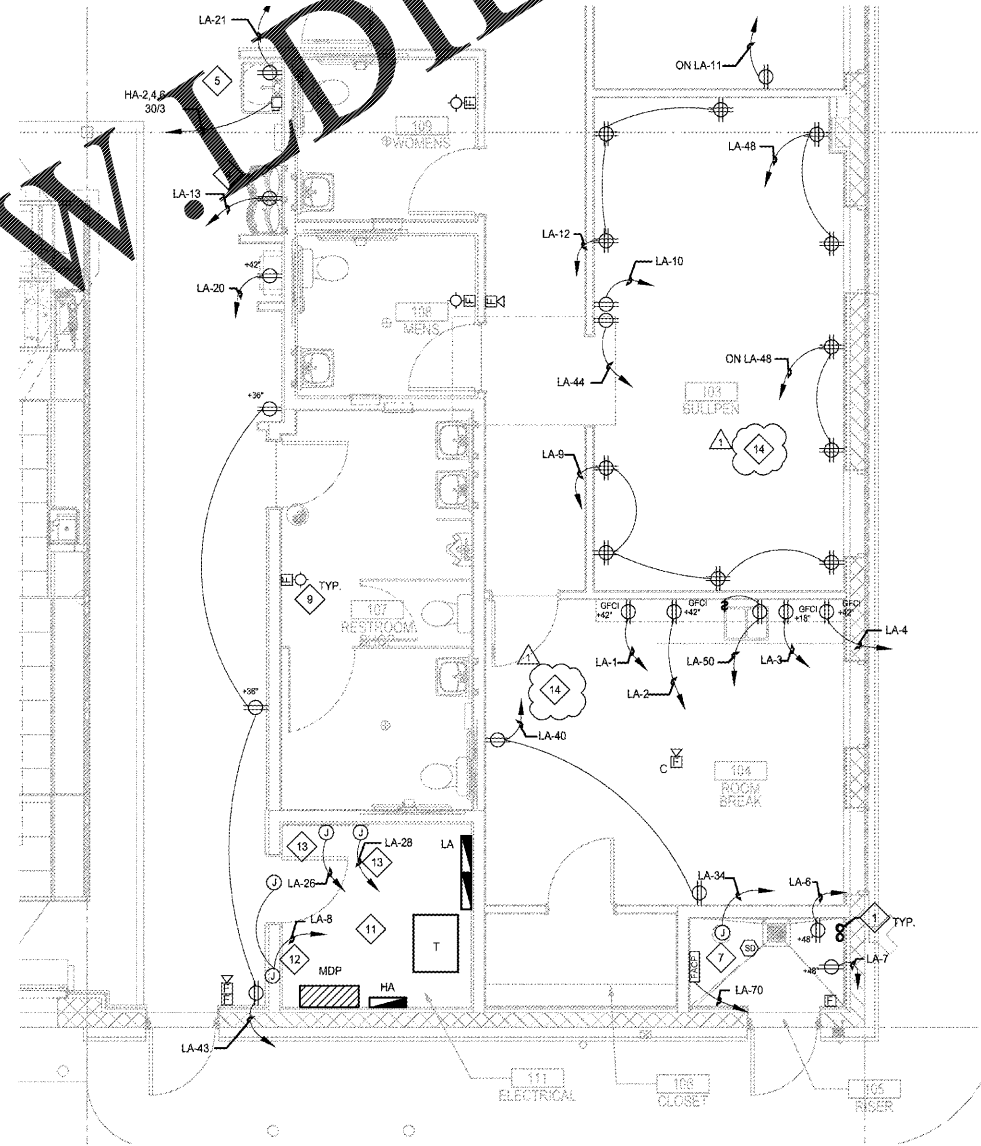

02 ENLARGED OFFICE PLAN
1/4"=1'-0"

CALIBER COLLISION

olsson
1717 South Boulder Ave
Suite 600
Tulsa, OK 74119
TEL 918.376.4294
WWW.OSSON.COM

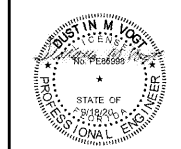

timothy m. gallup
architect of record
601 S. Boulder Ave, Suite 808
Tulsa, Oklahoma 74119
918.549.9600

NO.	DATE	BY	DESCRIPTION	REVISIONS
1	08/19/20	JFR	BUILDING DEPARTMENT CORRECTIONS	

ENLARGED POWER PLANS
CALIBER COLLISION
2300 GRIFIN RD
LAKELAND, FL
PROJECT NO. 202022

FILE NAME: 192006
DRAWN BY: SZK
DATE: 08/19/2020
REVIEWED BY: DMV

E2.1