

**01 GAS PRESSURE REGULATOR**  
NO SCALE

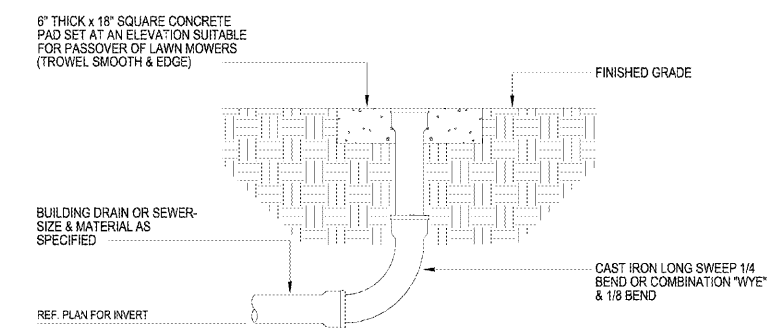

**02 GRADE CLEANOUT DETAIL**  
NO SCALE

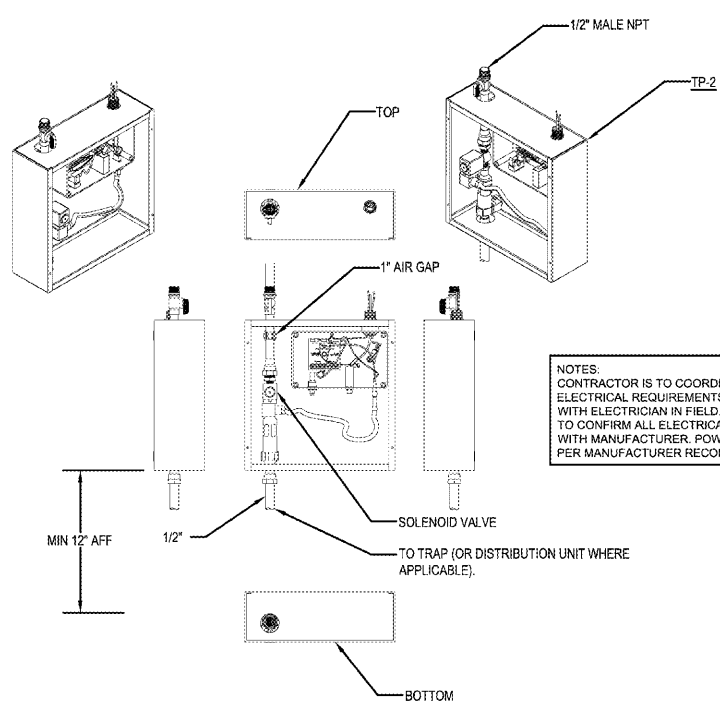

**04 ELECTRONIC TRAP PRIMER DETAIL**  
NO SCALE

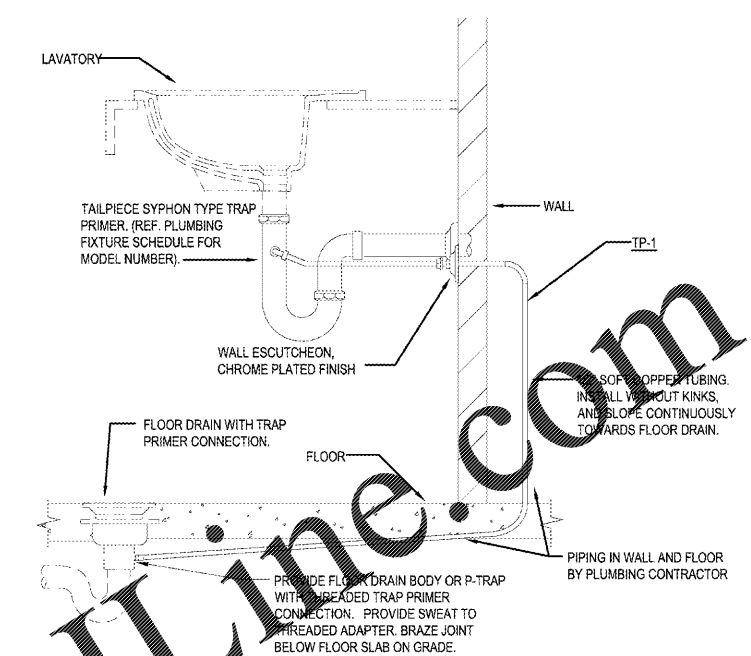

**05 GREY-WATER TRAP PRIMER DETAIL**  
NO SCALE

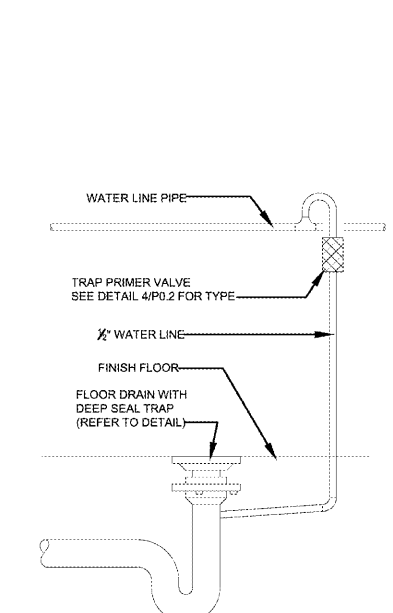

**03 TRAP PRIMER CONNECTION DETAIL**  
NO SCALE

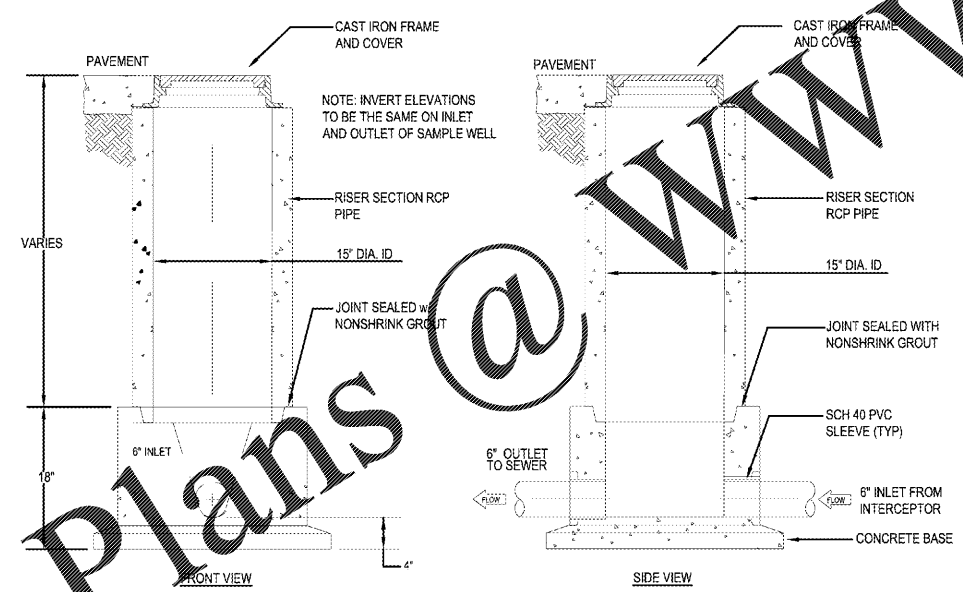

- GENERAL NOTES:**
- SAMPLE WELL TO BE EQUAL TO PARK ENVIRONMENTAL MODEL SWB-156. VERIFY SAMPLE WELL REQUIREMENTS WITH INDUSTRIAL PRETREATMENT DEPARTMENT.
  - SAMPLING WELL MUST BE INSTALLED UNDER A SEPARATE PLUMBING PERMIT.
  - USE 15" T&G R.C.P. FOR INSTALLATION 6'-0" DEEP AND LESS.
  - USE 24" T&G R.C.P. FOR INSTALLATION GREATER THAN 6'-0" DEEP. (STD RING AND M.H. COVER REQUIRED)
  - SAMPLING WELL MUST BE SET IN A CIRCULAR OR SQUARE CONCRETE PAD (1'-0" GREATER THAN OUTSIDE DIAMETER OF PIPE.)
  - LAWN INSTALLATION SHALL BE 4" ABOVE FINISHED GRADE.
  - DRIVE & SIDEWALK INSTALLATION SHALL BE BROUGHT TO FINISHED GRADE

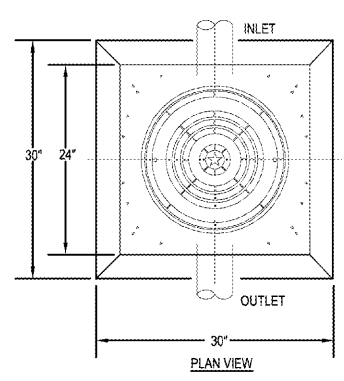

**06 SAMPLE WELL BASIN DETAIL**  
NO SCALE

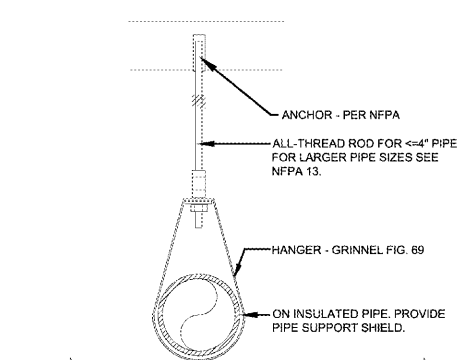

**07 PIPE HANGER - DETAIL**  
NO SCALE

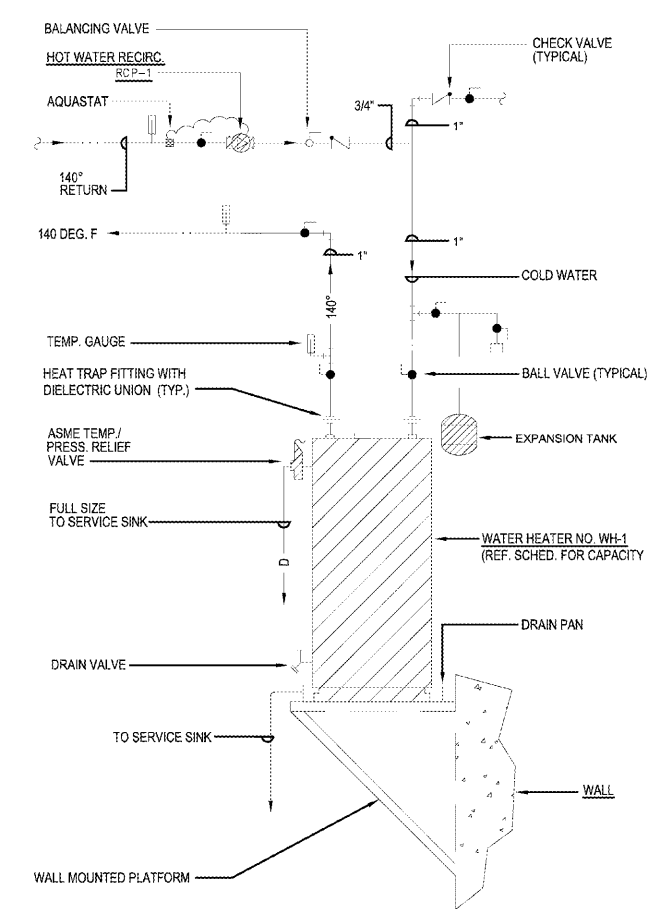

**08 WATER HEATER DETAIL WH-1**  
NO SCALE

THIS ITEM HAS BEEN DIGITALLY SIGNED AND SEALED BY DUSTIN M. VOGT, PE ON 08-19-2020 USING A DIGITAL SIGNATURE. PRINTED COPIES ARE NOT CONSIDERED SIGNED AND SEALED AND THE SIGNATURE MUST BE VERIFIED ON ANY ELECTRONIC COPIES.

**CALIBER COLLISION**

**olsson**  
OLSSON  
1717 South Boulder Ave  
Suite 600  
Tulsa, OK 74119  
TEL 918.376.4294  
www.olsson.com

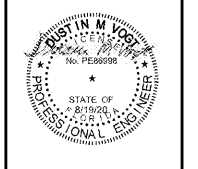

**timothy m. gallup**  
architect of record  
601 S. Boulder Ave., Suite 808  
Tulsa, Oklahoma 74119  
918.949.9600  
Project No. 230202

NO.	DATE	BY	DESCRIPTION

**CALIBER COLLISION**  
2300 GREEN RD  
LAKE AND, FL  
PROJECT NO. 230202

FILE NAME: 192006  
DRAWN BY: BPH  
DATE: 08/19/2020  
REVIEWED BY: MS

**P0.2**