

Order Plans @

LEGEND

2'x4' TROFFER FIXTURE		SUSP. ACOUSTICAL TILE	
2'x4' TROFFER FIXTURE (EMERGENCY)		GYP. BD. CEILING	
4 POINT AIRCRAFT CABLE SUSPENDED 2'x4' LIGHT FIXTURE (MOUNTED @ 12'-0" A.F.F.)		MECHANICAL VENTS (REF. MEP)	
4 POINT AIRCRAFT CABLE SUSPENDED 2'x4' LIGHT FIXTURE (MOUNTED @ 12'-0" A.F.F.) (EMERGENCY)		FANHEATER (REF. MEP)	
RECESSED LIGHT FIXTURE		WALL SCONCE	
RECESSED WALL WASHER		CANOPY LIGHT FIXTURES	
EXIT LIGHT/DIRECTIONAL EXIT LIGHT			
WALL PACK			

SHEET NOTES

- ALL DIMENSIONS NOTED OR SHOWN ARE TAKEN FROM FACE OF STUDY/CALIBER UNLESS NOTED OTHERWISE.
- LIGHT TO BE CENTERED IN ROOM UNLESS NOTED OTHERWISE.

KEY NOTES

A41.20	EXHAUST FAN REF. MEP
A41.10	HEATER REF. MEP
A41.20	ALL PIPES AND CONDUIT THRU WALL TO BE SEALED W/ FIRE CAULK
A41.30	START FULL TILE CENTERED IN ROOM
A41.40	OPEN TO ROOF STRUCTURE ABOVE, NO PAINT
A41.50	LIGHT @ 8'-0" A.F.F.

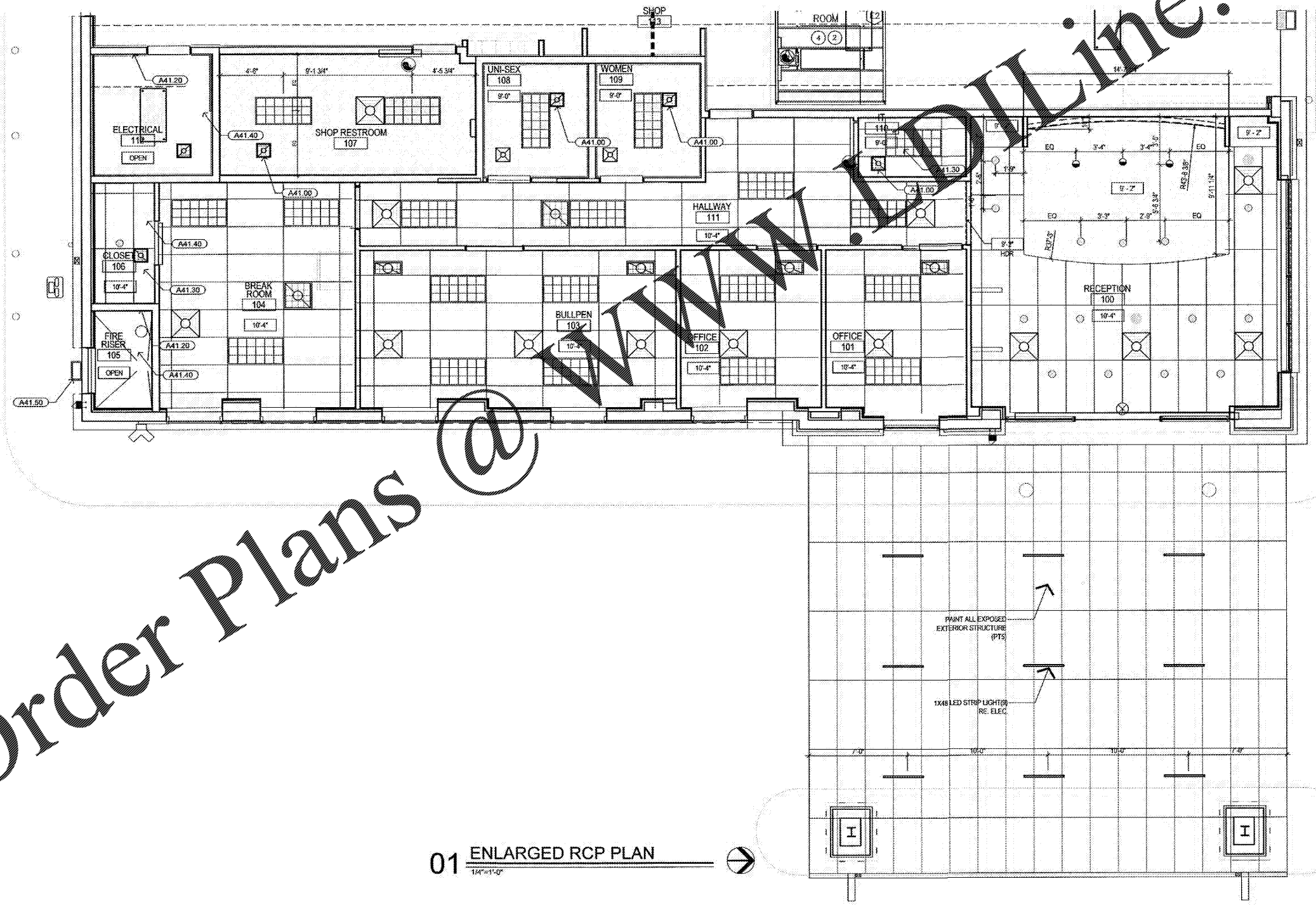

01 ENLARGED RCP PLAN
1/4"=1'-0"



CALIBER COLLISION

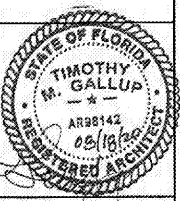

timothy m. gallup
architect of record
601 S. Boulder Ave., Suite 808
Tulsa, OK 74106
918.448.9900

NO.	DATE	BY	DESCRIPTION

ENLARGED RCP
CALIBER COLLISION
2100 GRIFFIN RD
LAKELAND, FL
PROJECT NO. 202002

FILE NAME: 202002
DRAWN BY:
DATE: 03/18/2020
REVIEWED BY: TM/G

A4.1