

01 BUILDING SECTION
1/8"=1'-0"

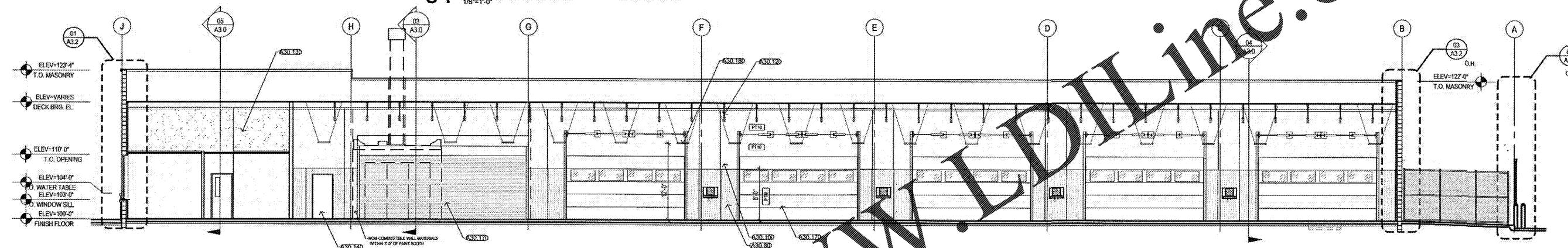

02 BUILDING SECTION
1/8"=1'-0"

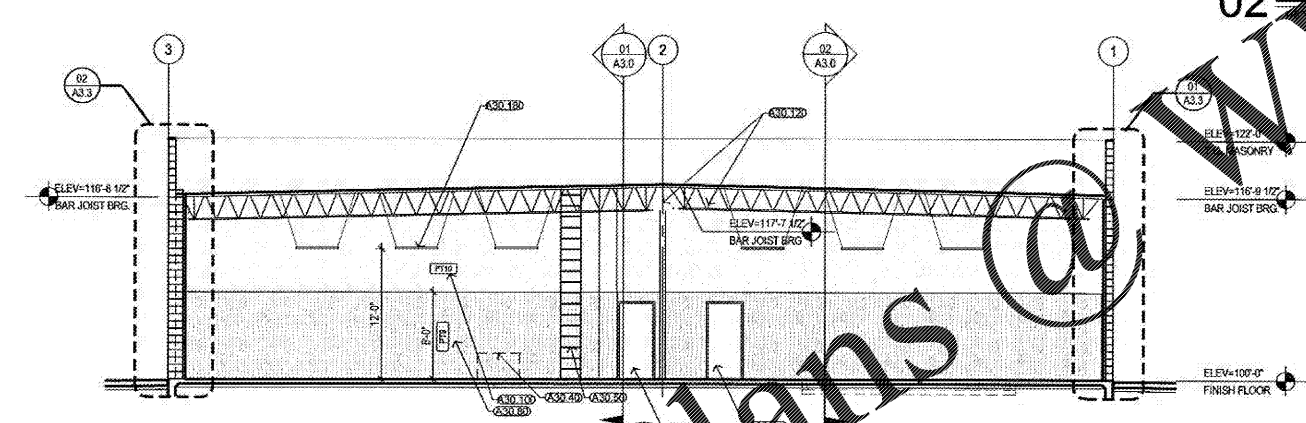

04 BUILDING SECTION-SHOP END WALL
1/8"=1'-0"

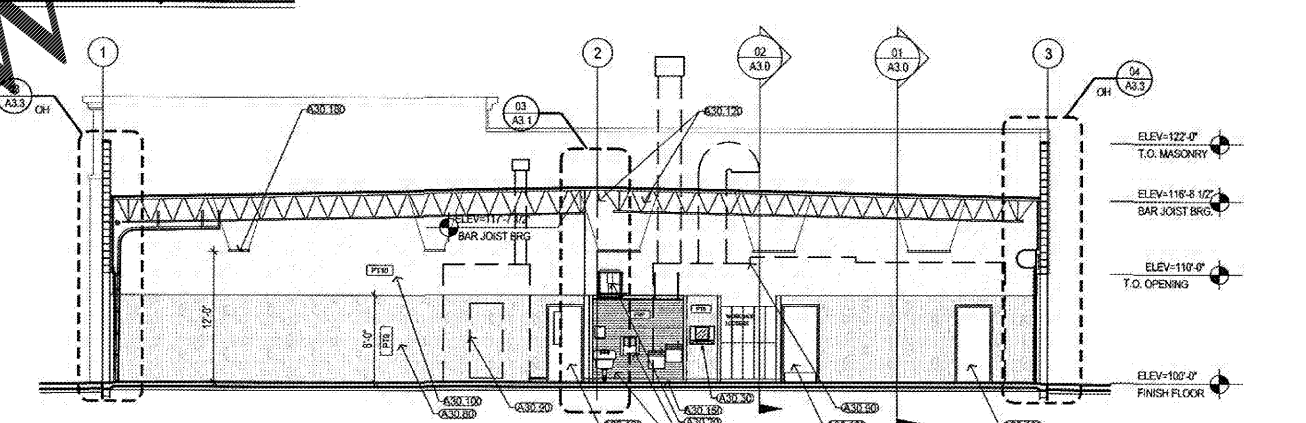

03 BUILDING SECTION-OFFICE WALL
1/8"=1'-0"

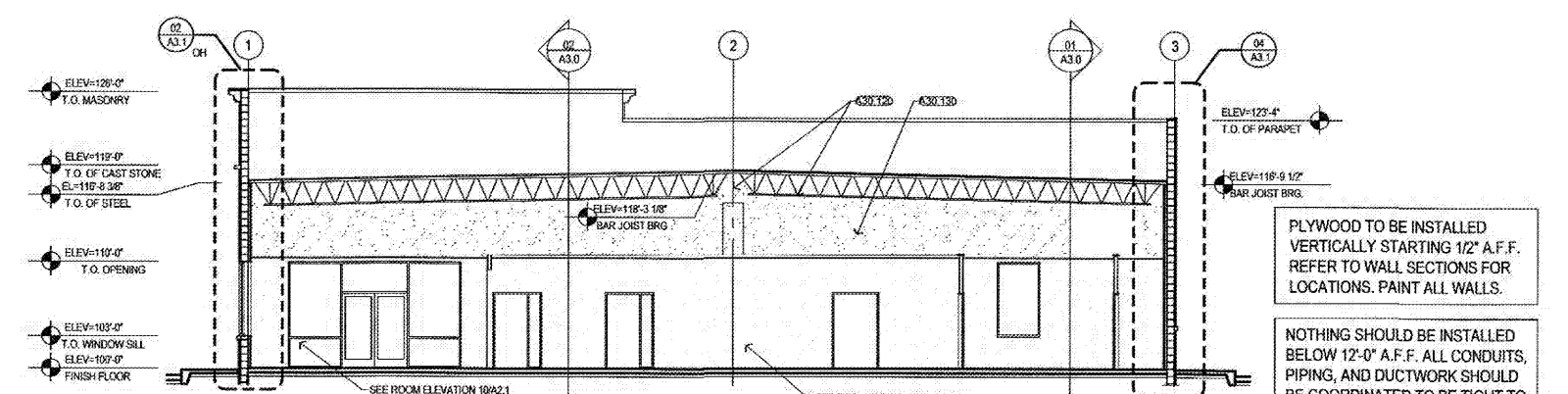

05 BUILDING SECTION-OFFICE
1/8"=1'-0"

KEY NOTES

030.10	PORTABLE EMERGENCY EYE WASH KIT (OSD)	030.11	---
030.20	RADIANT HEATER (REF. MEP)	030.12	EXPOSED STEEL W/ GRAY PRIMER
030.30	EMPLOYEE TIME CLOCK (OSD)	030.13	DRYWALL MUD & TAPE OVER INSULATION
030.40	OFFICE FURNITURE (OSD)	030.14	HOLLOW METAL DOOR (PT3) AND FRAME (PT4)
030.50	ROOF ACCESS LADDER ANCHOR TO WALL	030.15	4" VINYL BASE (BS1)
030.60	COMPUTER TERMINAL (REF. MEP FOR POWER/DATA)	030.16	HOLLOW METAL DOOR (PT4) AND FRAME (PT4)
030.70	---	030.17	PRE-FINISHED SECTIONAL DOOR (STANDARD WHITE)
030.80	PAINT 3/4" FRT PLYWOOD (PT9)	030.18	LIGHT FIXTURES, RE. MEP (1/2 A.F.F.)
030.90	OUTLINE OF PAINT BOOTH		
030.100	GYP WALL BOARD PAINT (PT10)		

PLYWOOD TO BE INSTALLED VERTICALLY STARTING 1/2" A.F.F. REFER TO WALL SECTIONS FOR LOCATIONS. PAINT ALL WALLS.

NOTHING SHOULD BE INSTALLED BELOW 12'-0" A.F.F. ALL CONDUITS, PIPING, AND DUCTWORK SHOULD BE COORDINATED TO BE TIGHT TO STRUCTURE

CALIBER COLLISION

STATE OF FLORIDA
TIMOTHY M. GALLUP
ARCHITECT
AR98142
05/16/20

timothy m. gallup
architect of record
801 S. Boulder Ave., Suite 808
Tulsa, Oklahoma 74119
918.948.9800

NO.	DATE	BY	DESCRIPTION	REVISIONS

BUILDING SECTIONS

CALIBER COLLISION
2100 GRIFFIN RD
LAKELAND, FL
PROJECT NO. 202002

FILE NAME: 202002
DRAWN BY:
DATE: 08/19/2020
REVIEWED BY: TMG

A3.0