

THIS DOCUMENT, TOGETHER WITH THE CONCEPTS AND DESIGNS PRESENTED HEREIN, AS AN INSTRUMENT OF SERVICE, IS INTENDED ONLY FOR THE SPECIFIC PURPOSE AND CLIENT FOR WHICH IT WAS PREPARED. REUSE OF AND IMPROPER RELIANCE ON THIS DOCUMENT WITHOUT WRITTEN AUTHORIZATION AND ADAPTATION BY BOWMAN CONSULTING SHALL BE WITHOUT LIABILITY TO BOWMAN CONSULTING.

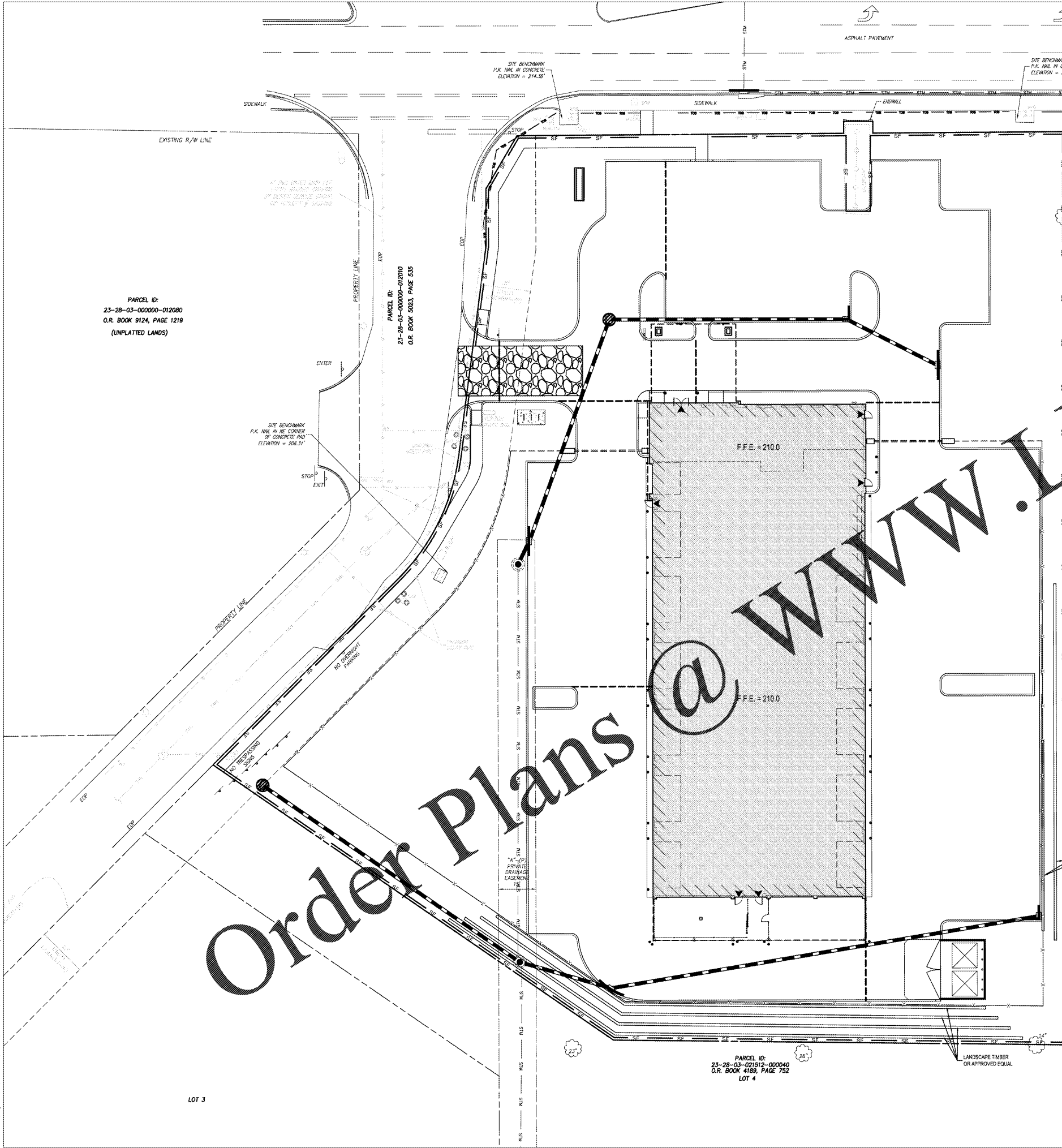

PARCEL ID:
23-26-03-00000-012080
O.R. BOOK 9124, PAGE 1219
(UNPLATTED LANDS)

PARCEL ID:
23-26-03-00000-012010
O.R. BOOK 5023, PAGE 535

PARCEL ID:
23-26-03-02192-000040
O.R. BOOK 4189, PAGE 752
LOT 4

Order Plans @

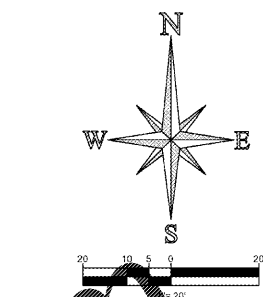

LEGEND	
EXISTING PROPERTY LINE	---
PROPOSED PROPERTY LINE	---
EXIST SPOT ELEVATION	14.35
EXIST STORM PIPE	STM
PROP STORM PIPE	---
PROP GRADING RIDGELINE	---
PROP SILT FENCE	SF
PROP INLET PROTECTION	⊗
PROP CURB INLET FILTER LOS	---
SOIL TRACKING PREVENTION MAT	⊗

POLLUTION PREVENTION NOTES:

- EROSION AND SEDIMENT CONTROL BMP'S IN ADDITION TO THOSE PRESENTED ON THESE PLANS SHALL BE IMPLEMENTED AS NECESSARY TO PREVENT TURBID DISCHARGES FROM FLOWING ONTO ADJACENT PROPERTIES OR ROADWAYS. OFF-SITE STORMWATER CONVEYANCES OR RECEIVING WATERS, OR ON-SITE WETLANDS AND SURFACE WATERS, BMP'S SHALL BE DESIGNED, INSTALLED, AND MAINTAINED BY THE SITE OPERATOR TO ENSURE THAT OFF-SITE SURFACE WATER QUALITY REMAINS CONSISTENT WITH STATE AND LOCAL REGULATIONS. [THE OPERATOR IS THE ENTITY THAT OWNS OR OPERATES THE CONSTRUCTION ACTIVITY AND HAS AUTHORITY TO CONTROL THOSE ACTIVITIES AT THE PROJECT NECESSARY TO ENSURE COMPLIANCE.]
- OFF-SITE SURFACE WATER DISCHARGES, OR DISCHARGES TO ON-SITE WETLANDS OR SURFACE WATERS WITH TURBIDITY IN EXCESS OF 20 NEPHELOMETRIC TURBIDITY UNITS (NTU'S) ABOVE BACKGROUND LEVEL SHALL BE IMMEDIATELY CORRECTED. SUCH INCIDENTS SHALL BE REPORTED TO WATER RESOURCES WITHIN 24 HOURS OF THE OCCURRENCE. THE REPORT SHALL INCLUDE THE CAUSE OF THE DISCHARGE AND CORRECTIVE ACTIONS TAKEN.
- THE OPERATOR SHALL ENSURE THAT ADJACENT PROPERTIES ARE NOT IMPACTED BY WIND EROSION, OR EMISSIONS OF UNCONFINED PARTICULATE MATTER IN ACCORDANCE WITH RULE 62-296.320(4)(C), F.A.C., BY TAKING APPROPRIATE MEASURES TO STABILIZE AFFECTED AREAS.
- FUEL AND OTHER PETROLEUM PRODUCT SPILLS THAT ENTER STORMWATER DRAINS OR WATERBODIES, OR FUEL AND OTHER PETROLEUM PRODUCT SPILLS THAT ARE IN EXCESS OF 25 GALLONS SHALL BE CONTAINED, CLEANED UP, AND IMMEDIATELY REPORTED TO WATER RESOURCES. SMALLER GROUND SURFACE SPILLS SHALL BE CLEANED UP AS SOON AS PRACTICAL.
- IF CONTAMINATED SOIL AND/OR GROUNDWATER IS DISCOVERED DURING DEVELOPMENT OF THE SITE, ALL ACTIVITY IN THE VICINITY OF THE CONTAMINATION SHALL IMMEDIATELY CEASE, AND WATER RESOURCES SHALL BE CONTACTED.
- PRIOR TO DEMOLITION OF EXISTING ON-SITE STRUCTURES AN ASBESTOS SURVEY AND/OR ASBESTOS NOTIFICATION MAY BE REQUIRED.
- NATIONAL POLLUTANT DISCHARGE ELIMINATION SYSTEM:
 - NPDES CONSTRUCTION GENERIC PERMIT COVERAGE SHALL BE OBTAINED AT LEAST 48 HOURS IN ADVANCE OF CONSTRUCTION COMMENCEMENT IN ACCORDANCE WITH RULE 62-421.300(4)(a), F.A.C.
 - A COPY OF THE CERTIFIED NPDES NOI, OR A COPY OF THE PDEP COVERAGE CONFIRMATION LETTER SHALL BE POSTED AT THE SITE IN ACCORDANCE WITH RULE 62-401.300(4)(PART II) 2, F.A.C.
 - A COPY OF THE CERTIFIED NPDES NOI, OR A COPY OF THE PDEP COVERAGE CONFIRMATION LETTER SHALL BE PROVIDED TO WATER RESOURCES IN ACCORDANCE WITH RULE 62-421.305(4)(PART III) D.1, F.A.C.
 - THE SWPPP SHALL BE CERTIFIED IN ACCORDANCE WITH RULE 62-421.300(4)(PART V) 5, F.A.C.
 - A COPY OF THE SWPPP, AND COPIES OF THE INSPECTION AND MAINTENANCE RECORDS SHALL BE MAINTAINED AT THE PROJECT SITE, AND SHALL BE READILY AVAILABLE TO COUNTY OR STATE INSPECTORS.
- THE DISCHARGE OF GROUNDWATER PRODUCED THROUGH DEWATERING, TO SURFACE WATERS, OR ANY PORTION OF THE MS4 WILL REQUIRE SEPARATE PERMITTING FROM THE FLORIDA DEPARTMENT OF ENVIRONMENTAL PROTECTION (DEP). PERMIT(S) SHALL BE OBTAINED PRIOR TO THE COMMENCEMENT OF DEWATERING.

MAINTENANCE NOTES:

- N.P.D.E.S. PERMIT COMPLIANCE REQUIRES INSPECTIONS EVERY 7 CALENDAR DAYS BY A NPDES QUALIFIED INSPECTOR AND PERIODIC INSPECTIONS WITHIN 24 HOURS OF ANY RAINFALL EVENT OF 0.5 INCHES OR GREATER. THESE INSPECTIONS MAY RESULT IN RECOMMENDATIONS FOR REPAIR OR MAINTENANCE OF THE SOIL EROSION CONTROL DEVICES, AS WELL AS FURTHER MAINTENANCE AS OUTLINED BELOW. IT SHALL BE THE CONTRACTOR'S RESPONSIBILITY TO ENSURE NPDES COMPLIANCE.
- INSPECTIONS BY CONTRACTOR MUST OCCUR AT LEAST ONCE A WEEK OR WITHIN 24 HOURS OF A STORM EVENT 0.5 INCHES OR GREATER.
 - THROUGHOUT THE CONSTRUCTION PERIOD, ALL MUD/SILT TRACKED ONTO EXISTING ROADS FROM THE SITE DUE TO CONSTRUCTION SHALL BE IMMEDIATELY REMOVED BY THE CONTRACTOR.
 - CATCH BASIN INLET AND CONCRETE FLUME FILTERS SHALL BE MAINTAINED CLEAN AT ALL TIMES THROUGHOUT THE CONSTRUCTION PERIOD. WEEKLY INSPECTIONS WILL BE PERFORMED EVERY 7 CALENDAR DAYS. IF A FILTER HAS HOLES OR IS INUNDATED WITH SEDIMENT, THE FILTER WILL REQUIRE REPLACEMENT BY CONTRACTOR.
 - CONSTRUCTION ACCESS AND TRACKING MAT MUST BE MAINTAINED BY CONTRACTOR. REPLENISH CRUSHED AGGREGATE IF PRESENT LAYER IS FILLED WITH SEDIMENT, POOLING WATER OR HAS RUTS. A NEW LAYER MAY BE ADDED IF OLD LAYERS BECOME COMPACTED.
 - SILT FENCE IS TO BE INSPECTED DAILY BY CONTRACTOR AND EVERY 7 CALENDAR DAYS BY NPDES QUALIFIED INSPECTOR. IF REPAIRS OR REPLACEMENT IS NECESSARY, IT SHALL BE PERFORMED IMMEDIATELY. THE SILT FENCE SHOULD BE TRENCHED IN, BACK-FILLED, AND STAPLED OR STAKED ACCORDING TO THE MANUFACTURER'S SPECIFICATIONS. MAINTENANCE INCLUDES THE REMOVING OF BUILT-UP SEDIMENT, WHEN THE SEDIMENT ACCUMULATES TO 1/3 OF THE HEIGHT OF THE FENCE. CONTRACTOR MAY HAVE TO REMOVE, REPLACE, RE-TRENCH, OR RE-BAGNET THE FENCE IF IT FAILS. IF IT WOULD ALSO BE NECESSARY TO REINSTALL IF ANY PORTION OF THE FENCING WAS DAMAGED BY CONSTRUCTION MACHINERY.
 - SEEDING OR RESEEDING MAY BE REQUIRED IMMEDIATELY TO AREAS WHICH HAVE BEEN DAMAGED BY RUNOFF.
 - THE CONTRACTOR SHALL CONTINUOUSLY ENSURE THAT THE PERIMETER OF THE SITE, INCLUDING CONSTRUCTION ENTRANCES, IS SECURED FROM ALLOWING DEBRIS TO LEAVE THE SITE DUE TO CONSTRUCTION ACTIVITY OR RAINFALL EVENTS. A WEEKLY LOG SHALL BE UPDATED AND KEPT ON-SITE IN ACCORDANCE WITH THE NPDES PERMIT. BY BIDDING DOCUMENTS CONTRACTOR ACKNOWLEDGES HE/SHE IS AWARE OF NPDES GUIDELINES AND POLICIES AS WELL AS BEST MANAGEMENT PRACTICES AND ASSUMES SOLE RESPONSIBILITY FOR FINES IMPOSED BY GOVERNMENTAL AGENCIES DUE TO VIOLATIONS.

SEQUENCE OF CONSTRUCTION

- UPON IMPLEMENTATION AND INSTALLATION OF THE FOLLOWING AREAS: TRAILER PARKING, LAYDOWN, PORTABLE RESTROOMS, WHEELED WASTE DISPOSAL DUMPSTERS; WHEEL WASH, CONCRETE WASHOUT, FUEL AND MATERIAL STORAGE CONTAINERS, SOLID WASTE CONTAINERS, ETC. IMMEDIATELY DENOTE THEM ON THE SITE MAPS AND NOTE ANY CHANGES IN THEIR LOCATIONS ON THE SITE MAP.
- PHASE 1
- CONSTRUCT STABILIZED CONSTRUCTION ENTRANCE AND INSTALL SILT FENCE
 - INSTALL INLET PROTECTION AT EXISTING INLETS
 - PREPARE CLEARING AND GRUBBING OF THE SITE, IF APPLICABLE
 - INSTALL STORMWATER CONVEYANCE STRUCTURES AND CURLETS, ENSURE THAT NEW INLETS ARE PROTECTED PRIOR TO MAKING THE OUTFALL CONNECTION
- PHASE 2
- PERFORM MASS GRADING, ROUGH GRADE TO ESTABLISH PROPOSED DRAINAGE PATTERNS
 - START CONSTRUCTION OF THE PROPOSED BUILDING PAD AND STRUCTURES
 - TEMPORARILY SEED WITH PURE LIVE SEED THROUGHOUT THE CONSTRUCTION DISTURBED AREAS THAT WILL BE INACTIVE FOR 7 DAYS OR MORE AS REQUIRED BY THE GENERIC PERMIT.

Bowman CONSULTING

Bowman Consulting Group, Ltd.
1410 N. WESTSHORE BLVD
Suite 111
TAMPA, FL 33607
Phone: (813) 255-5434
Fax: (813) 255-7751
www.bowmanconsulting.com
© Bowman Consulting Group, Ltd.
Certificate of Authorization License No. 30402

EROSION CONTROL PLAN
CALIBER COLLISION
2100 GRIFFIN ROAD
LAKELAND, FL 33810



NOT FOR CONSTRUCTION OR BIDDING PURPOSES ONLY

9/28/2020

PLAN STATUS	
DATE	DESCRIPTION
PMP DESIGN	PMP DRAWN
SCALE	AS SHOWN
JOB No.	010713-01-001
DATE	
SHEET	C6.0