

S:\LAND\2020\BMP\CONSTRUCTION\PLAN\10 BEST MANAGEMENT PRACTICES\10-1-2020 10-1-2020 10-1-2020 10-1-2020 10-1-2020

LEGEND:

○ = REQUIRED INLET PROTECTION

□-□-□-□ = SILT FENCE

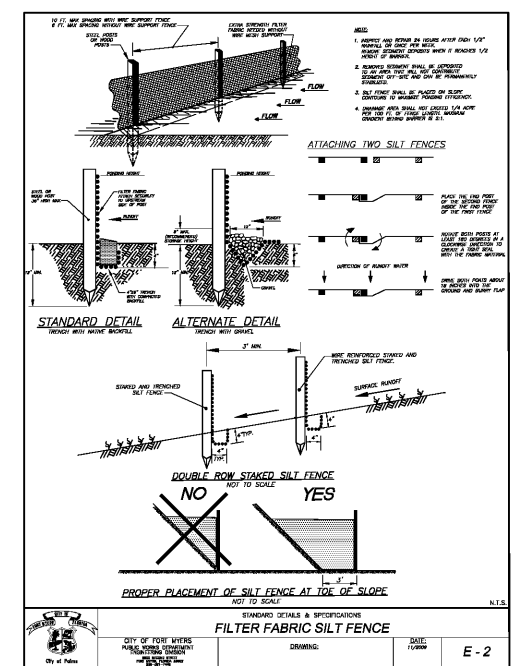
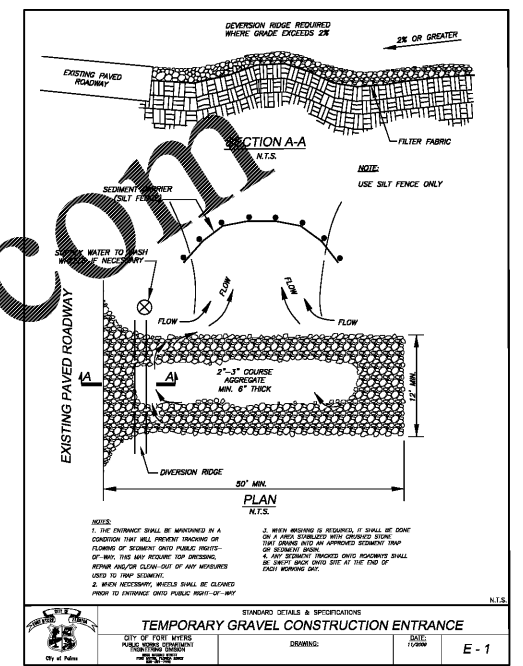
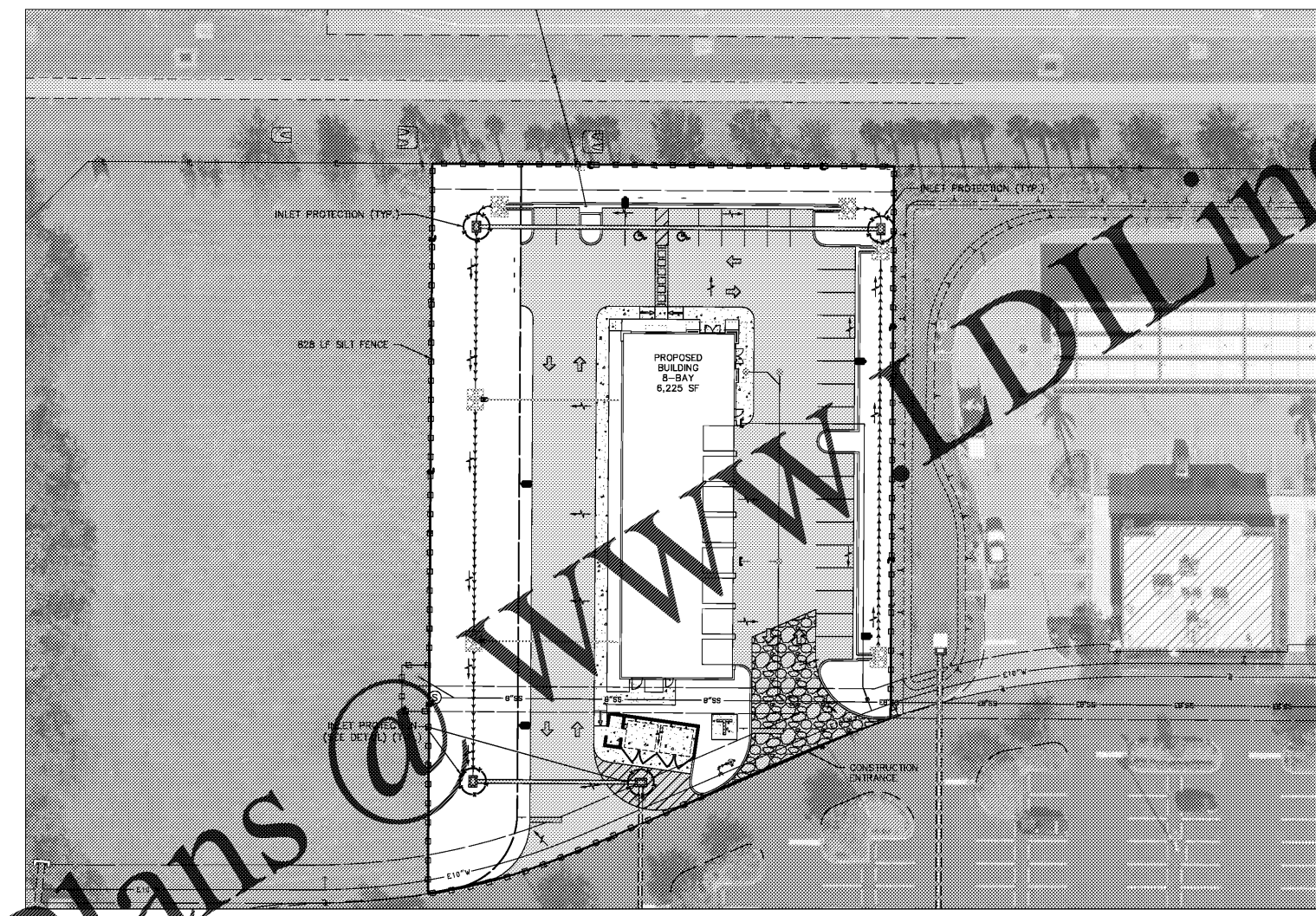
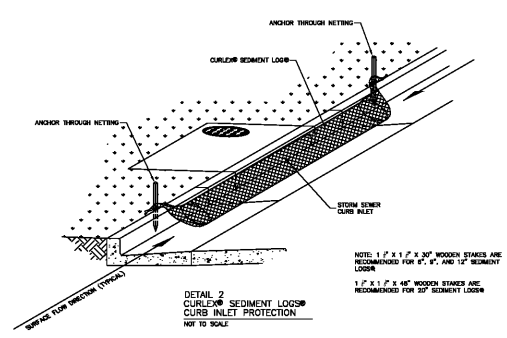
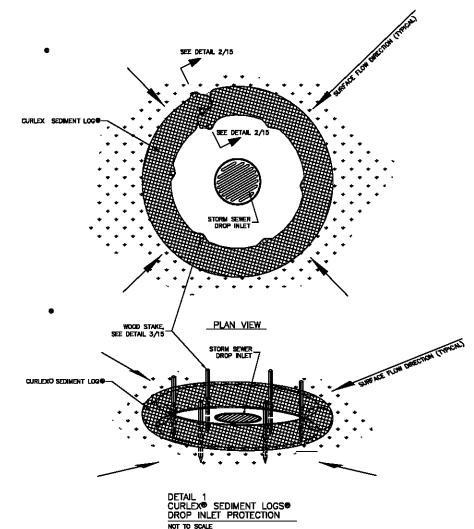
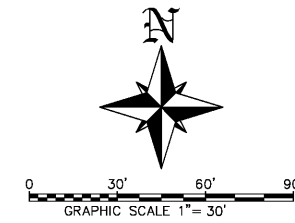

Order Plans @ WWW.LDILine.com

GENERAL NOTES:

1. PRIOR TO COMMENCEMENT OF CONSTRUCTION ACTIVITY, APPROPRIATE EROSION CONTROL DEVICES SHALL BE INSTALLED TO CONTROL AND REDUCE SOIL EROSION AND SEDIMENT TRANSPORT TO OFF SITE AREAS. THE CONTRACTOR SHALL MAINTAIN THESE DEVICES THROUGHOUT THE DURATION OF CONSTRUCTION. ALL DEVICES SHALL REMAIN IN PLACE UNTIL THE SURROUNDING AREAS ARE ESTABLISHED.
2. THE FOLLOWING MINIMUM REQUIREMENTS ARE RECOMMENDED: (REFERENCE FLORIDA DEVELOPMENT MANUAL, FDER, PPS 6-301 TO 6-500).
 - A) BMP 1.01 - TEMPORARY GRAVEL CONSTRUCTION ENTRANCE
 - B) BMP 1.05 - STRAW BALE BARRIER
 - C) BMP 1.06 - SILT FENCE
 - D) BMP 1.08 - STORM INLET DRAIN PROTECTION
3. THESE BEST MANAGEMENT PRACTICES (BMP) ARE TYPICAL OF THE REQUIREMENTS FOR SOIL EROSION CONTROL PER DIVISION 3.7 OF THE LEE COUNTY LAND DEVELOPMENT CODE. THEY MAY NOT CONSTITUTE COMPLETE REQUIREMENTS FOR COMPLIANCE WITH REGULATORY AGENCIES AND SPECIFIC PERMIT CONDITIONS.

NO.	DATE	REVISION DESCRIPTION	BY

**BEST MANAGEMENT PRACTICES
PELICAN PRESERVE OUTPARCEL 1
FORT MYERS, FLORIDA**

DATE	PROJECT	DRAWING	DESIGN	DRAWN	CHECKED	SCALE	SHEET
04-07-2020	6485TK	BMP		RJV	RJV	1" = 30'	10

D. BRENT ADDISON
P.E. LIC.# 70611

PELICAN PRESERVE OUTPARCEL 1