

Order Plans @ WWW.LDILine.com

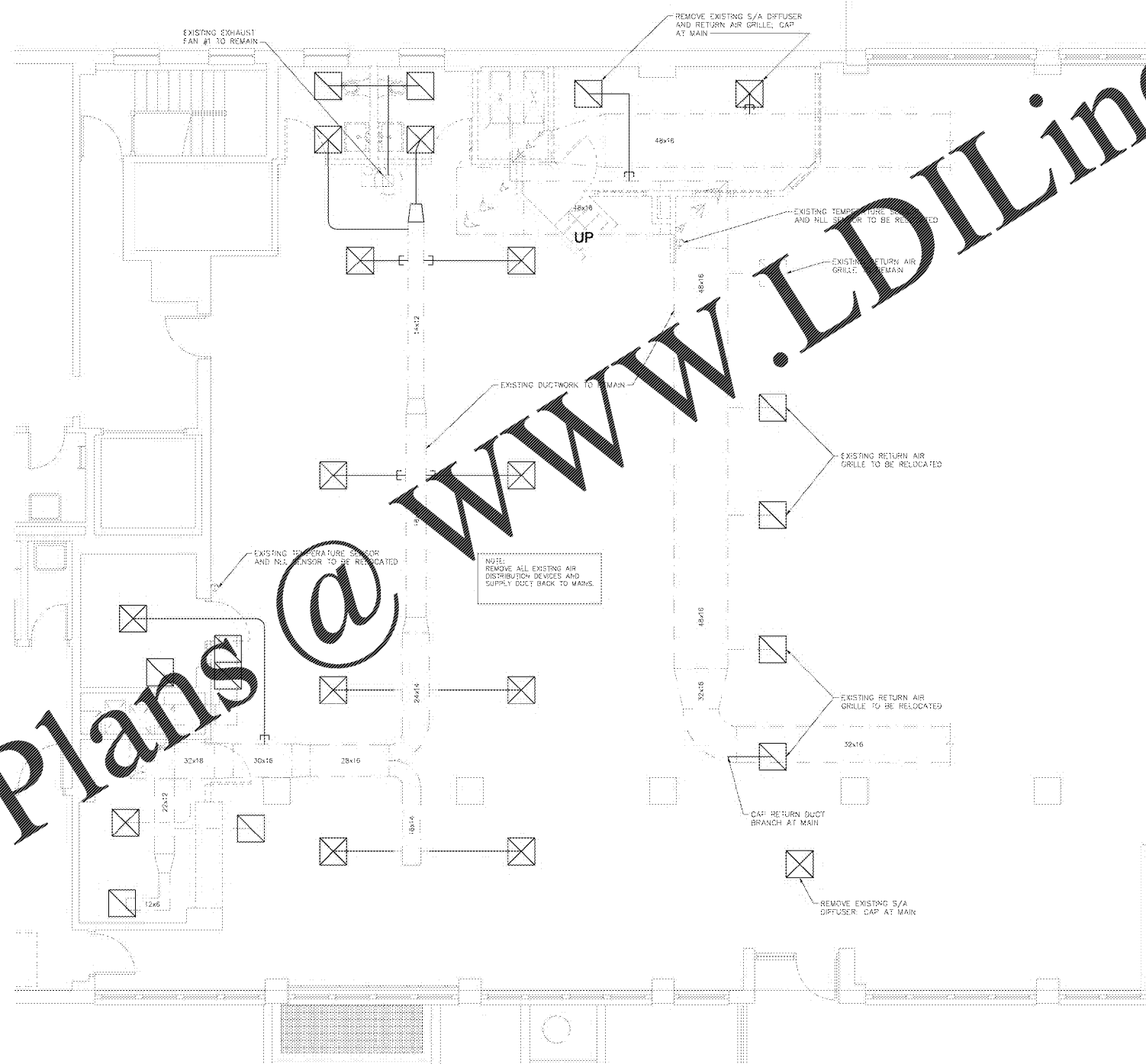

ADD ALTERNATE #3: THE CONTRACTOR SHALL REPLACE EXISTING AHU-3 IN BASEMENT MECHANICAL ROOM INCLUDING CONTROLS TO MATCH EXISTING. EXISTING DUCT AND PIPE MAINS SHALL REMAIN. THE CONTRACTOR SHALL ENSURE THAT AHU-3 IS FULLY FUNCTIONAL.

1 FLOOR PLAN -- DEMOLITION
SCALE: 1/4" = 1'-0"

DEMOLITION LEGEND	
	EXISTING TO REMAIN
	EXISTING TO BE REMOVED
	EXISTING TO BE RELOCATED
	CAP DUCT

NOTE: THE CONTRACTOR IS RESPONSIBLE FOR VERIFYING ALL EXISTING CONDITIONS. SUBMISSION OF BIDS IS CONSIDERED VERIFICATION THAT THE CONTRACTOR HAS VISITED THE SITE. NO EXTRAS WILL BE ALLOWED DUE TO LACK OF KNOWLEDGE OF THE EXISTING CONDITIONS.

Biloba Architecture, PLLC
 8601 JM Kaynes Drive
 Suite 360
 Charlotte, NC 28262
 704.248.2822
 www.biloba.com

ELECTRICAL and Electrical Engineer
McKnight Smith Ward Griffin Engineers
 4223 South Boulevard
 Charlotte, NC 28209
 704.527.2112
 NC Certificate of Licensure: F-0595
 MSWG PROJECT #20-027

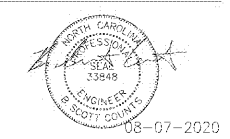

Drawn: MGC
 Checked: BSC
 Date: August 7, 2020
 Revisions:

Copyright 2020. All rights reserved. Printed or electronic drawings and documentation may not be reproduced in any form without written permission from Biloba Architecture, PLLC.

Brown Hall Renovation
 1601 E. Market Street
 Greensboro, NC 27411
 SCO ID No. 20-22082-01A

Project Number: 109
 Title: **Mechanical Demolition**
 Sheet: **M101**
 Plate of