

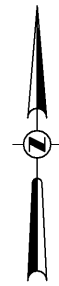

Call 811 or www.sunshine811.com two full business days before digging to have utilities located and marked.

Check positive response codes before you dig!



SCALE 1" = 20'

**LEGEND**

- EXISTING PAVEMENT
- PROPOSED PAVEMENT
- 9.10 EXISTING ELEVATION
- 10.9 PROPOSED ELEVATION
- PROPOSED CONCRETE
- PROPOSED ASPHALT PAVEMENT
- RUN OFF DIRECTION
- EXIST. TYPE "F" CURB & GUTTER
- PROP. TYPE "F" CURB & GUTTER
- ⊕ DRAINAGE STRUCTURE NUMBER

# DRAINAGE PLAN

**WEST BROWARD BOULEVARD  
(STATE ROAD 842)**

**NOTE TO CONTRACTOR**

CONTRACTOR SHALL FAMILIARIZE HIMSELF WITH THE SOILS REPORT PREPARED UNIVERSAL SOILS AND SHALL IMPLEMENT ALL RECOMMENDATIONS IDENTIFIED. CONTRACTOR TO NOTIFY ENGINEER IF THERE IS A DISCREPANCY BETWEEN THE PLANS AND THE REPORT.

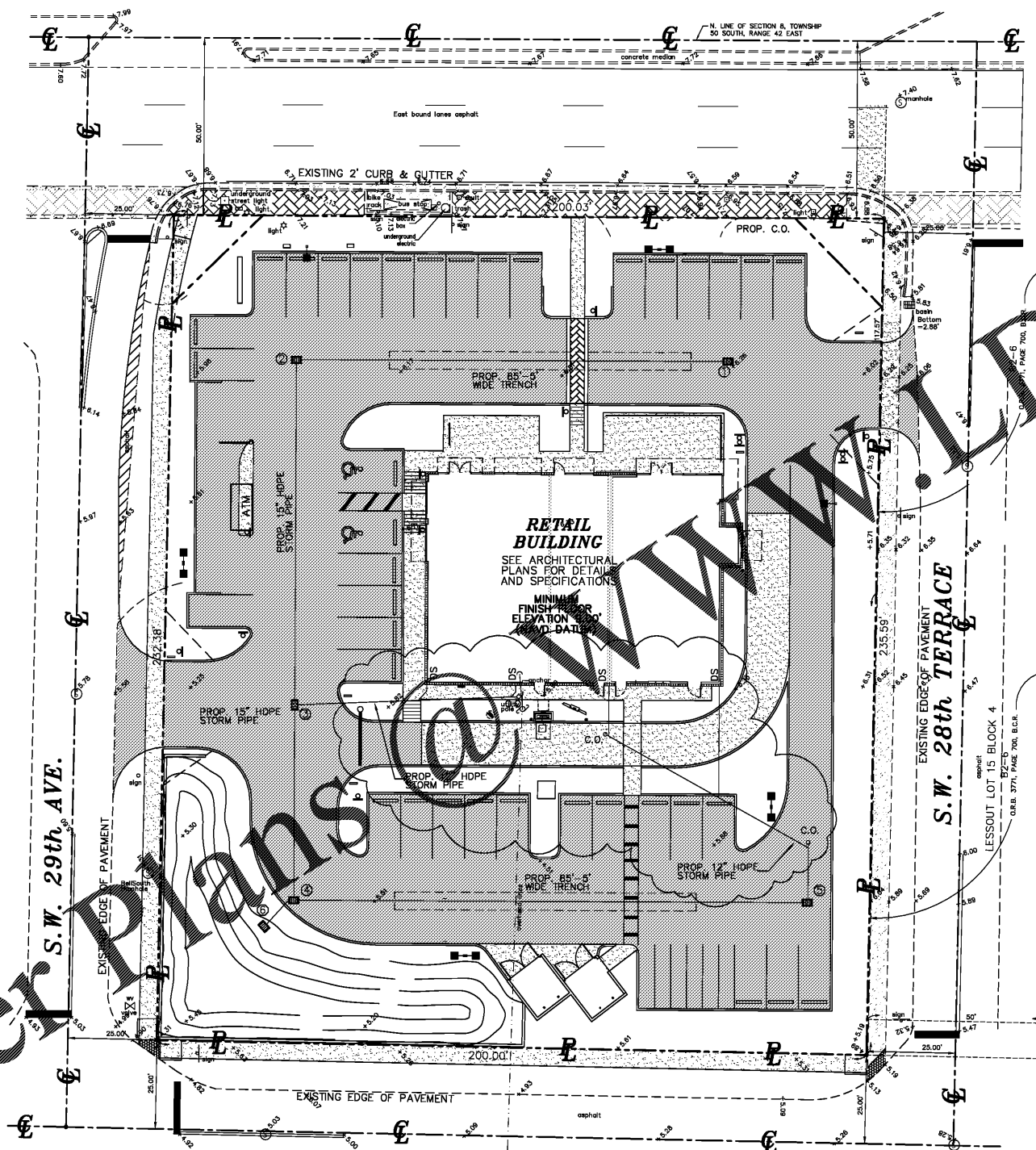

**UNDERGROUND CONTRACTOR:**

- A. Underground Contractor shall comply with the Trench Safety Act, HB 3183, Florida Statutes, which incorporates, but is not limited to, the following:
  1. OSHA Standard 29 C.F.R. Part 1926, Subpart P, Excavation and Trenches.
  2. Contract bids for trench excavations (in excess of 5 feet deep) shall include reference to the safety standards, written assurance of compliance, and a separate item identifying the cost of compliance.
  3. Adhere to any special shoring requirements of the state or other political subdivision.
- B. Engineer is not responsible for the safety of the excavation or design and construction of any shoring.

Order Plans @ [www.WLDLine.com](http://www.WLDLine.com)

**ZAMORA & ASSOCIATES, INC.**  
ENGINEERING LAND PLANNING  
11410 N. KENDALL DRIVE SUITE 302  
MIAMI, FLORIDA 33176 (305) 273-7801

PROJECT OWNER:

ESTEL PLAZA  
2890 - 2894 W. BROWARD BLVD  
FT. LAUDERDALE, FLORIDA 33312  
ESTEL DEVELOPMENT LLC  
763 NORTHEAST 193 TERRACE  
MIAMI, FLORIDA 33179

**REVISIONS**

Date	By	Description
5/28/20	G.Z.	DIR. COMMENTS

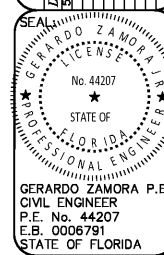

Digitally signed  
Gerardo Zamora  
Date: 2020.08.21 08:32:00 -04'00'

THIS SHEET HAS BEEN DIGITALLY SIGNED & SEALED BY GERARDO ZAMORA, P.E., ON THE DATE ADJACENT TO THE SEAL.  
PRINTED COPIES OF THIS DOCUMENT ARE NOT CONSIDERED SIGNED & SEALED AND THE SIGNATURE MUST BE KEPT ON ANY ELECTRONIC COPIES.  
PRINTED COPIES SHALL HAVE AN ORIGINAL SIGNATURE AND DATE.

For the Firm By: GERARDO ZAMORA, P.E.  
FL. Reg. No. 44207  
Civil Engineer

Scale: 1" = 20'  
Designed By:  
Drawn By:  
Checked By: G.Z.  
Date: 8/5/2020  
Project No: 2020-17

SHEET No.  
**C-4**

**S.W. 1st STREET**