

EXTERIOR SIGNAGE SCHEDULE - "S"					
DESIGN ID	COUNT	DESCRIPTION	FURN. BY	INST. BY	COMMENTS
SIGNAGE - DISK					
13164	1	SIGN - DISK SF ILLUMINATED FLUSH MOUNTED EVOLVED - 60IN 1525MM	SB	VD	
SIGNAGE - DRIVE THRU					
14091	1	SIGN - DT DIRECTIONAL EXIT SIGN ILLUMINATED ARROW SERIES - 46IN 1170MM	SB	VD	SEE DETAIL: 5 & 6/APX-104
14104	4	SIGN - DT DIRECTIONAL ILLUMINATED ARROW SERIES WITH LOGO - 46IN 1170MM	SB	VD	SEE DETAIL: 4 & 6/APX-104
14106	1	SIGN - DT CLEARANCE BAR ARROW SERIES FREESTANDING	SB	VD	SEE DETAIL: 2 & 3/APX-104
SIGNAGE - MONUMENT SIGN					
X0001	1	MONUMENT SIGN	EXIST	EXIST	
SIGNAGE - WORDMARK					
18495	1	SIGN - WORDMARK STARBUCKS FLUSH MOUNTED - 14IN 355MM	SB	VD	
18497	1	SIGN - WORDMARK STARBUCKS FLUSH MOUNTED - 18IN 455MM	SB	VD	

NOTE: THE SIGN COMPANY MUST VERIFY AND COORDINATE FAÇADE COLOR WITH THE COLOR OF THE LETTERS IN THE WORD MARK. DARK FAÇADES SHOULD HAVE WHITE LETTERS. LIGHT(GREY) FAÇADES NEED GREEN LETTER FACES.

**SIGNAGE IS FOR REFERENCE ONLY**

SIGNAGE APPROVALS SHALL BE ACQUIRED UNDER SEPARATE SIGN PERMIT SUBMITTALS. SIGNAGE IS NOT INCLUDED IN THE SCOPE OF THE BUILDING PERMIT.

**EXTERIOR ELEVATION NOTES**

- A. GENERAL CONTRACTOR TO COORDINATE AND SCHEDULE SIGNAGE INSTALLATION WITH THE SIGNAGE CONTRACTOR PROVIDING A MINIMUM SCHEDULING NOTICE OF 4 WEEKS AND 1 WEEK PRIOR TO SCHEDULED DATE OF INSTALLATION. STARBUCKS CONSTRUCTION MANAGER TO PROVIDE GENERAL CONTRACTOR WITH SIGNAGE CONTRACTOR CONTACT INFORMATION.
- B. GENERAL CONTRACTOR SHALL COORDINATE WITH ELECTRICAL CONTRACTOR TO FURNISH AND INSTALL ELECTRICAL CIRCUITS INCLUDING ALL CONDUIT, WIRE, CONNECTIONS, AND BREAKER AT PANEL BOARD NECESSARY TO SERVE SIGNAGE.
- C. GENERAL CONTRACTOR TO PROVIDE FIRE TREATED WOOD STUD BLOCKING, OR EQUIVALENT TO SUPPORT SIGNAGE.
- D. SIGNAGE CONTRACTOR SHALL VERIFY SIZE AND LOCATION OF ANY AND ALL ALLOWABLE MONUMENT OR POLE SIGNAGE WITH LANDLORD AND PROVIDE SHOP DRAWING(S) PRIOR TO FABRICATION TO STARBUCKS DESIGNER FOR APPROVAL.
- E. SIGNAGE CONTRACTOR TO INSTALL SIGNAGE IN COMPLIANCE WITH LOCAL JURISDICTIONAL REQUIREMENTS AND OBTAIN PERMIT AND LANDLORD APPROVAL.
- F. SIGNAGE CONTRACTOR TO SUPPLY SHOP DRAWINGS TO STARBUCKS CONSTRUCTION MANAGER AND TO THE GENERAL CONTRACTOR AS NEEDED. GENERAL CONTRACTOR TO NOTIFY STARBUCKS CONSTRUCTION MANAGER IMMEDIATELY IF SHOP DRAWINGS OR INSTALLATION IS IN DISCREPANCY WITH STARBUCKS ARCHITECTURAL DRAWINGS.
- G. GENERAL CONTRACTOR TO CLEAN, PATCH AND REPAIR EXISTING EXTERIOR AS REQUIRED.

**SHEET NOTES**

- 1. EXISTING EXTERIOR FINISHES.
- 2. EXISTING EXTERIOR SCONCE.
- 3. EXISTING CANOPY/ AWNING AND ALL PROJECTIONS TO MEET STARBUCKS REQUIREMENTS, UON.
- 4. EXISTING STOREFRONT DOOR AND/ OR WINDOW SYSTEM.
- 5. TOP OF ROOF DECK.
- 6. EXISTING GFCI OUTLET.
- 7. EXISTING SERVICE DOOR.
- 8. EXISTING BOLLARD.
- 9. EXISTING REAR DOOR.
- 10. EXISTING ROOF ACCESS LADDER WITH LOCKABLE SECURITY ENCLOSURE.
- 11. EXISTING DRIVE-THRU WINDOW AND HAND-OFF SHELF.
- 12. EXISTING EXTERIOR DOWNSPOUT.
- 13. EXISTING HOSE BIB.
- 14. MINIMUM 4' - 0" DEPTH FOR CANOPY ABOVE DT WINDOW.
- 15. TENANT SIGNAGE SHOWN FOR REFERENCE ONLY, TO BE FILED UNDER SEPARATE PERMIT.
- 16. EXISTING ELECTRICAL J-BOX WITH CONDUIT STUBBED INSIDE BELOW ROOF DECK FOR TENANT GC TO TIE TO TENANT ELECTRICAL PANEL.
- 17. EXTERIOR GARDEN WALL.
- 18. LEASE LINE.
- 19. EXTERIOR WALL MOUNTED SPEAKER BY SB.
- 20. EXISTING 3" (75MM) HIGH BLACK ACRYLIC STORE ADDRESS ON GLAZING.

**RESPONSIBILITY LEGEND**

FURN. BY	INST. BY
SB - FURNISHED BY STARBUCKS	GC - INSTALLED BY GENERAL CONTRACTOR
GC - INSTALLED BY GENERAL CONTRACTOR	SB - INSTALLED BY STARBUCKS
	VD - INSTALLED BY VENDOR

NOTE: ALL RESPONSIBILITIES TO BE CONFIRMED WITH STARBUCKS CONSTRUCTION MANAGER PRIOR TO ORDERING / CONSTRUCTION

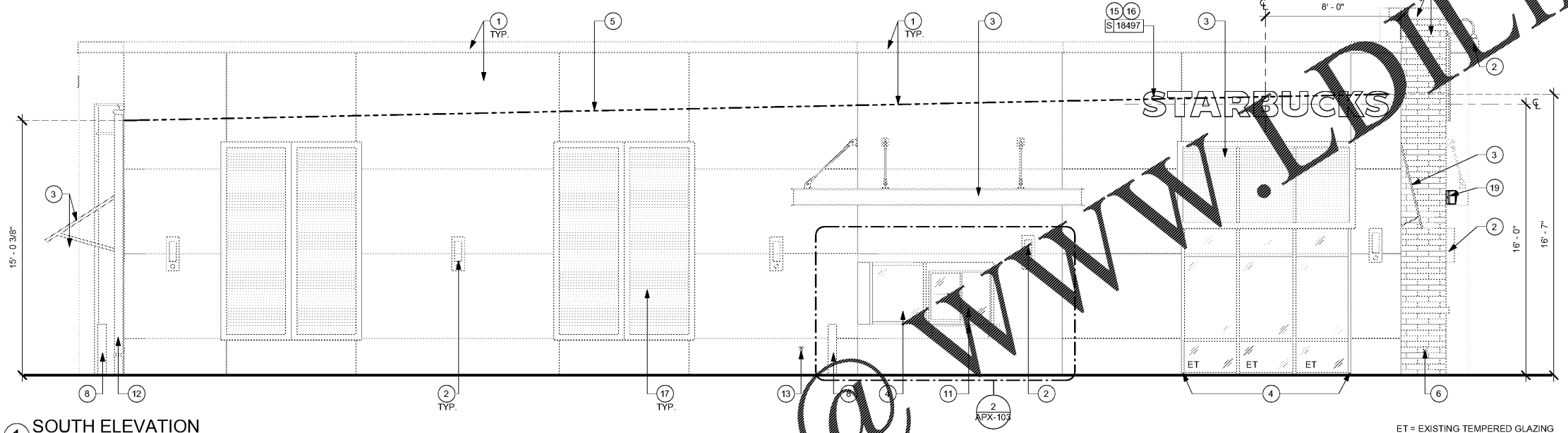

**1 SOUTH ELEVATION**  
Scale: 1/4" = 1'-0"

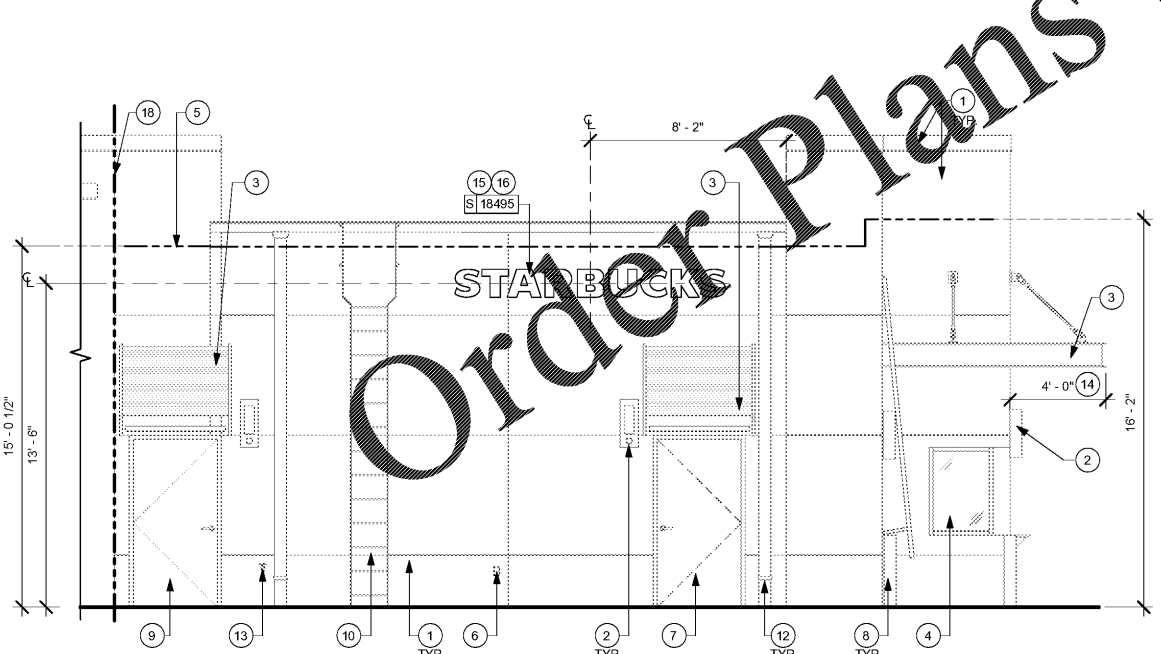

**2 WEST ELEVATION**  
Scale: 1/4" = 1'-0"

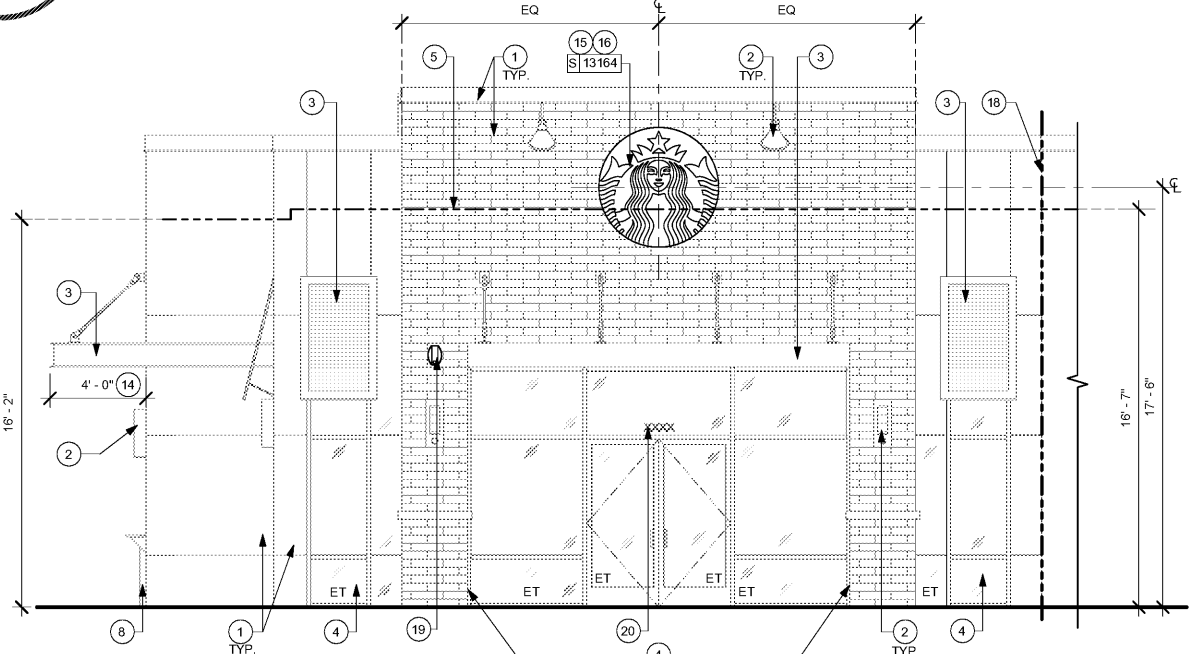

**3 EAST ELEVATION**  
Scale: 1/4" = 1'-0"

ET = EXISTING TEMPERED GLAZING  
0 2' 4' 8'  
Scale: 1/4" = 1'-0"



**STARBUCKS®**  
2401 UTAH AVENUE SOUTH  
SEATTLE, WASHINGTON 98134  
(206) 318-1575

THESE DRAWINGS AND THE PROJECT MANUAL ARE CONFIDENTIAL AND SHALL REMAIN THE SOLE PROPERTY OF STARBUCKS CORPORATION, WHICH IS THE OWNER OF THE COPYRIGHT IN THIS WORK. THEY SHALL NOT BE REPRODUCED, IN WHOLE OR IN PART, SHARED WITH THIRD PARTIES OR USED IN ANY MANNER ON OTHER PROJECTS OR EXTENSIONS TO THIS PROJECT WITHOUT THE PRIOR WRITTEN CONSENT OF STARBUCKS CORPORATION. THESE DRAWINGS AND SPECIFICATIONS ARE INTENDED TO EXPRESS DESIGN INTENT FOR A PROTOTYPICAL STARBUCKS STORE (WHICH IS SUBJECT TO CHANGE AT ANYTIME) AND DO NOT REFLECT ACTUAL SITE CONDITIONS. NEITHER PARTY SHALL HAVE ANY OBLIGATION OR LIABILITY TO THE OTHER (EXCEPT AS STATED ABOVE) UNTIL A WRITTEN AGREEMENT IS FULLY EXECUTED BY BOTH PARTIES.

STARBUCKS TEMPLATE VERSION: I2020-02-10

**Design Forum Architects Inc.**  
2506 Byers Rd  
Miamisburg, OH 45342  
Tel: (844) 804-7700  
Donald J. Rehrman  
Architect In Charge  
License: AR0017303

**Design Forum Engineering**  
2506 Byers Rd  
Miamisburg, OH 45342  
Tel: (844) 804-7700  
Timothy L. Raderding, PE  
Professional Engineer  
License: 62078

PROJECT NAME:  
**HARDEN & POLK**

PROJECT ADDRESS:  
**1310 LAKESIDE VILLAGE CIR  
LAKELAND, FL 33803**

STORE #: 2965  
PROJECT #: 21120-060  
ISSUE DATE: 08/17/20  
DESIGNER: RAI MONTERO  
PRODUCTION DESIGNER: ANDY M'CLOUD  
CHECKED BY: RAI MONTERO

Revision Schedule			
Rev	Date	By	Description

SHEET TITLE:  
**EXTERIOR ELEVATIONS**

SCALE: 1/4" = 1'-0"

SHEET NUMBER:  
**APX-201**