



**STARBUCKS®**  
2401 UTAH AVENUE SOUTH  
SEATTLE, WASHINGTON 98134  
(206) 318-1575

THESE DRAWINGS AND THE PROJECT MANUAL ARE CONFIDENTIAL AND SHALL REMAIN THE SOLE PROPERTY OF STARBUCKS CORPORATION, WHICH IS THE OWNER OF THE COPYRIGHT IN THIS WORK. THEY SHALL NOT BE REPRODUCED IN WHOLE OR IN PART, SHARED WITH THIRD PARTIES OR USED IN ANY MANNER ON OTHER PROJECTS OR EXTENSIONS TO THIS PROJECT WITHOUT THE PRIOR WRITTEN CONSENT OF STARBUCKS CORPORATION. THESE DRAWINGS AND SPECIFICATIONS ARE INTENDED TO EXPRESS DESIGN INTENT FOR A PROTOTYPICAL STARBUCKS STORE (WHICH IS SUBJECT TO CHANGE AT ANYTIME) AND DO NOT REFLECT ACTUAL SITE CONDITIONS. NEITHER PARTY SHALL HAVE ANY OBLIGATION OR LIABILITY TO THE OTHER (EXCEPT STATED ABOVE) UNTIL A WRITTEN AGREEMENT IS FULLY EXECUTED BY BOTH PARTIES.

STARBUCKS TEMPLATE VERSION: I2020-02-10

**Design Forum Architects Inc.**

2506 Byers Rd  
Miamisburg, OH 45342  
Tel: (844) 804-7700

Donald J. Rehrman  
Architect In Charge  
License: AR0017303

**Design Forum Engineering**

2506 Byers Rd  
Miamisburg, OH 45342  
Tel: (844) 804-7700

Timothy L. Raderding, PE  
Professional Engineer  
License: 62078

PROJECT NAME:  
**HARDEN & POLK**

PROJECT ADDRESS:  
1310 LAKESIDE VILLAGE CIR  
LAKELAND, FL 33803

STORE #: 2965  
PROJECT #: 21120-060  
ISSUE DATE: 08/17/20  
DESIGNER: RAI MONTERO  
PRODUCTION DESIGNER: ANDY MCLOUD  
CHECKED BY: RAI MONTERO

Revision Schedule			
Rev	Date	By	Description

SHEET TITLE:  
**ENLARGED PATIO PLAN**

SCALE: AS SHOWN

SHEET NUMBER:

**APX-105**

**SHEET NOTES**

- SIGNAGE VENDOR TO INSTALL FREE STANDING ILLUMINATED DRIVE-THRU 'EXIT ONLY' SIGN. EXISTING CONCRETE FOOTING AND CONCRETE.
- EXISTING SIDEWALK CURB.
- EXISTING EXTERIOR RAILING. L&P TO PROVIDE SHOP DRAWINGS TO STARBUCKS CONSTRUCTION MANAGER FOR APPROVAL.
- EXISTING PATIO AREA. STAMPED CONCRETE OR PAVERS, PER LETTER.
- PATIO FURNITURES, UMBRELLAS AND BASES BY STARBUCKS, SEE FF&E PLAN.
- EXISTING LANDSCAPING.
- LINE OF CANOPY/ AWNING ABOVE.
- EXISTING BIKE RACK.
- EXISTING ADA RAMP.

MANUFACTURE AND INSTALL STAR FENCE ECHELON PLUS 3/4 RAIL MAJESTY FINISH.  
FINISH FOR GRASS RAIL TO BE POWDER COATED MATTE BLACK.  
NOTE: CONTRACTOR TO PROVIDE SHOP DRAWINGS TO STARBUCKS CONSTRUCTION MANAGER / ARCHITECT FOR APPROVAL.

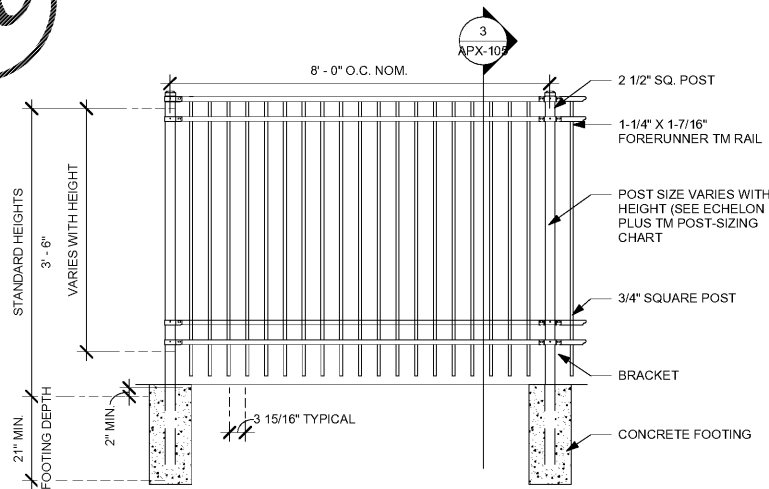

2 RAILING ELEVATION DETAIL (EXIST.)  
Scale: 1/2" = 1'-0"

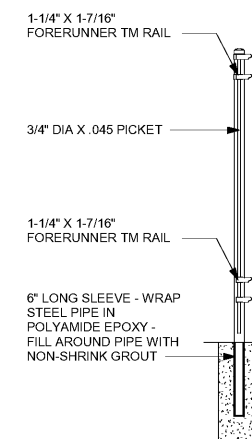

3 RAILING SECTION (EXIST.)  
Scale: 1/2" = 1'-0"

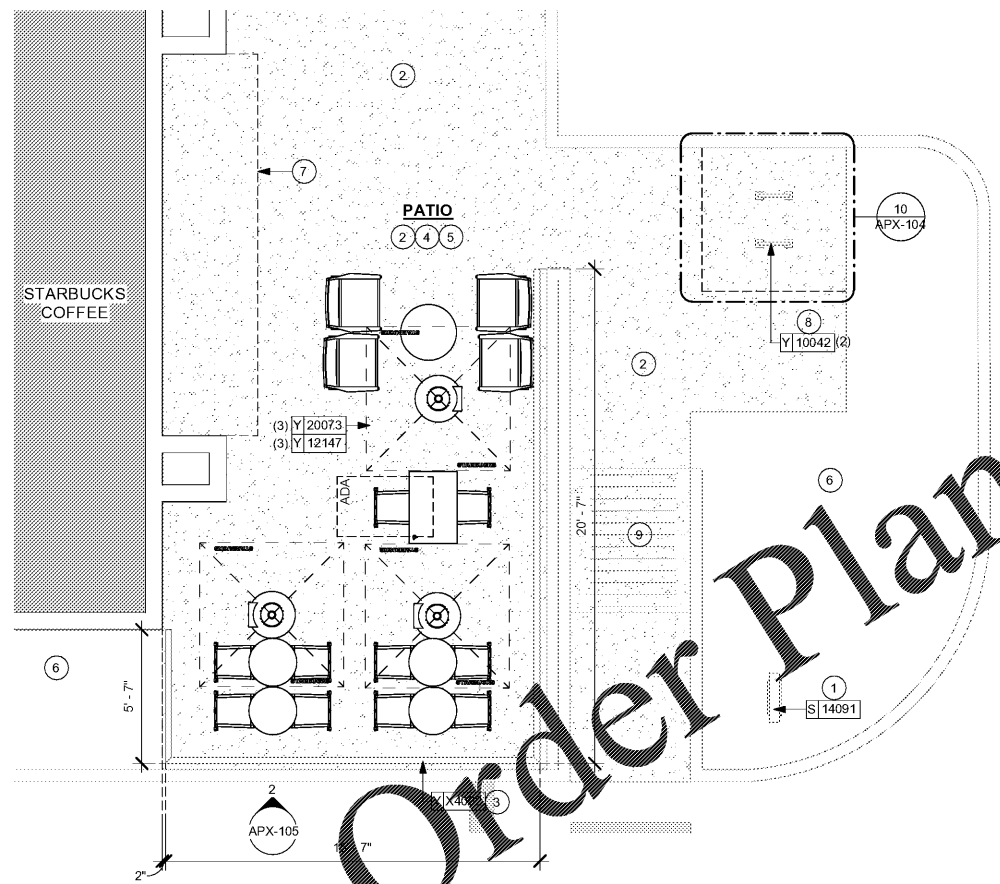

1 ENLARGED PATIO PLAN  
Scale: 1/4" = 1'-0"

