



© 2019 STARBUCKS COFFEE COMPANY

STARBUCKS
2401 UTAH AVENUE SOUTH
SEATTLE, WASHINGTON 98134
(206) 318-1575

THESE DRAWINGS AND THE PROJECT MANUAL ARE CONFIDENTIAL AND SHALL REMAIN THE SOLE PROPERTY OF STARBUCKS CORPORATION, WHICH IS THE OWNER OF THE COPYRIGHT IN THIS WORK. THEY SHALL NOT BE REPRODUCED (IN WHOLE OR IN PART), SHARED WITH THIRD PARTIES OR USED IN ANY MANNER ON OTHER PROJECTS OR EXTENSIONS TO THIS PROJECT WITHOUT THE PRIOR WRITTEN CONSENT OF STARBUCKS CORPORATION. THESE DRAWINGS AND SPECIFICATIONS ARE INTENDED TO EXPRESS DESIGN INTENT FOR A PROTOTYPICAL STARBUCKS STORE (WHICH IS SUBJECT TO CHANGE AT ANYTIME) AND DO NOT REFLECT ACTUAL SITE CONDITIONS. NEITHER PARTY SHALL HAVE ANY OBLIGATION NOR LIABILITY TO THE OTHER (EXCEPT STATED ABOVE) UNTIL A WRITTEN AGREEMENT IS FULLY EXECUTED BY BOTH PARTIES.

STARBUCKS TEMPLATE VERSION | 2019.01.11

Design Forum Architects Inc.

2505 Byrns Rd
Miamisburg, OH 45342
Tel: (644) 804-7700

Donald J. Rathman
Architect in Charge
License: AR0017303

Design Forum Engineering

2505 Byrns Rd
Miamisburg, OH 45342
Tel: (644) 804-7700

Timothy L. Harward, PE
Professional Engineer
License: 62078

FOR CONSTRUCTION

PROJECT NAME:
HARDEN & POLK

PROJECT ADDRESS:
1310 LAKESIDE VILLAGE CIR
LAKELAND, FL 33803

STORE #: 2965
PROJECT #: 21120-060
ISSUE DATE: 08/10/2020
DESIGNER: RAI MONTERO
PRODUCTION DESIGNER: PAUL HARLOR
CHECKED BY: RAI MONTERO

Revision Schedule		
Rev	Date	Description

SHEET TITLE:
ELECTRICAL DETAILS

SCALE: AS SHOWN

SHEET NUMBER:

E-501

REFERENCE THE ACCESSIBILITY SHEETS G002 & G003 FOR REACH RANGES RELATED TO RECEPTACLES, SWITCHES, KEYPADS, ETC.

LOW VOLTAGE CABLE BUNDLES		
1 POS	2 SECURITY	3 MUSIC
HIGH SPEED INTERNET	SECURITY PANEL	PLAY NETWORK
DEMARC EXTENSION	FUTURE USE	SPEAKERS
POS LAN		
DT TIMER		

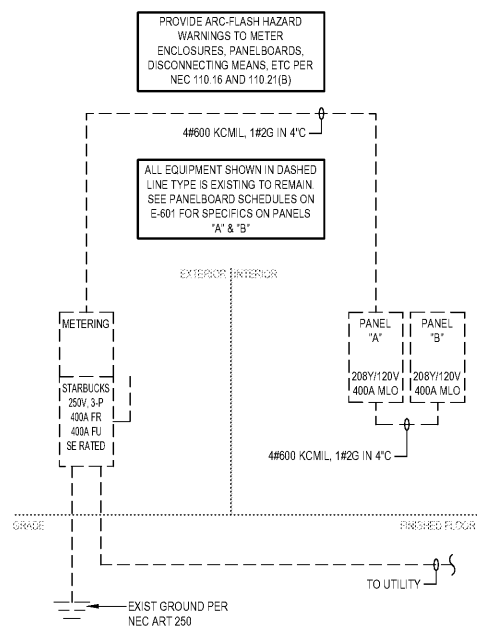
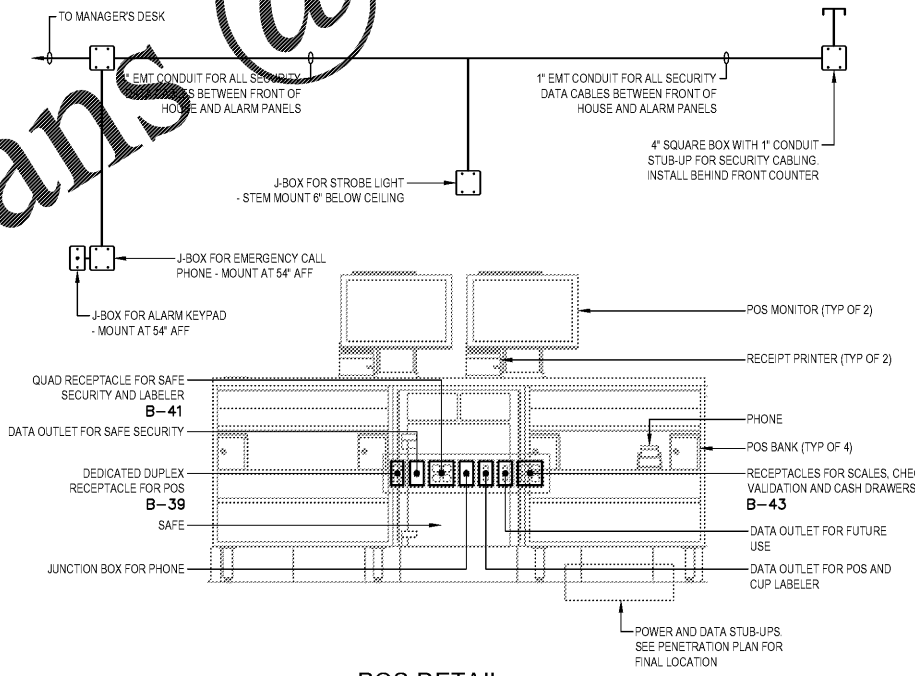
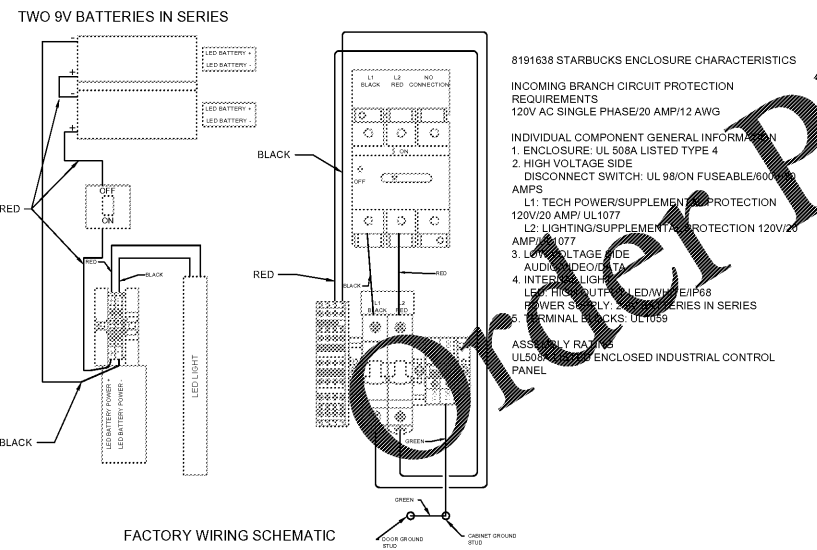
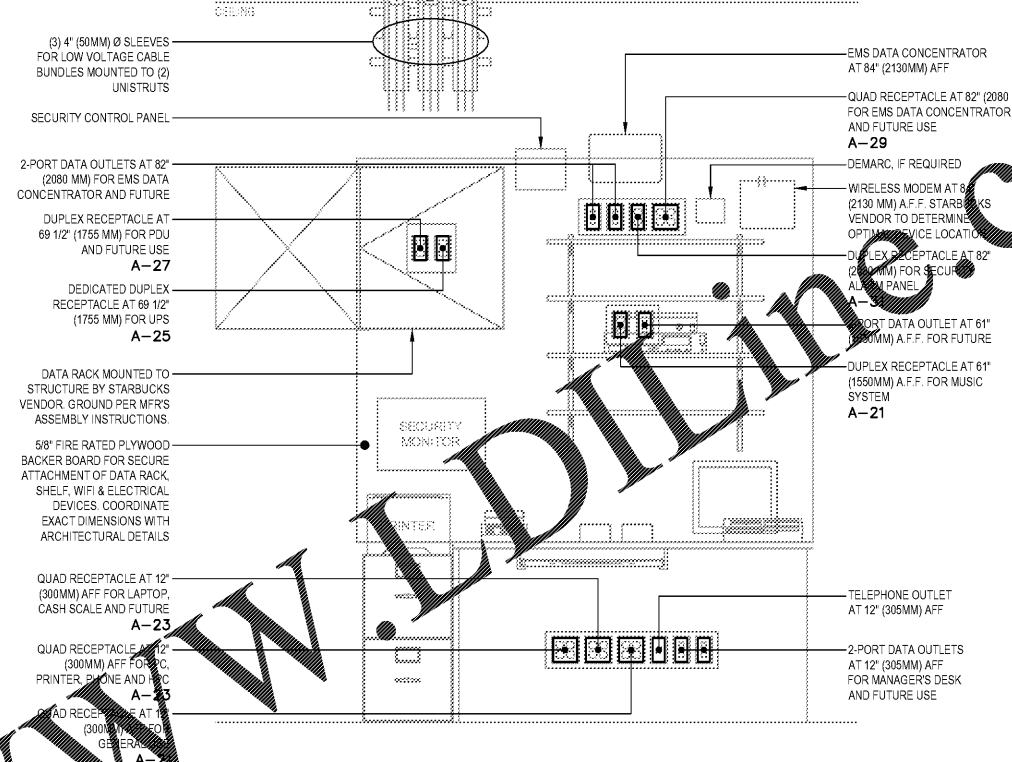
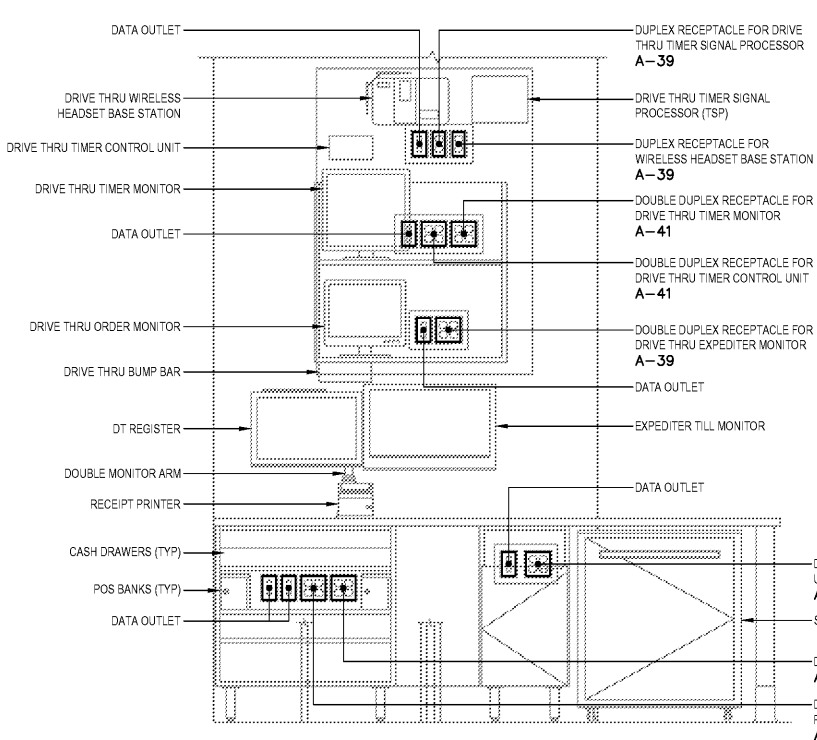

Order Plans @ WWW.LDIDLINE.COM