



© 2019 STARBUCKS COFFEE COMPANY

STARBUCKS®
2401 UTAH AVENUE SOUTH
SEATTLE, WASHINGTON 98134
(206) 318-1575

THESE DRAWINGS AND THE PROJECT MANUAL ARE CONFIDENTIAL AND SHALL REMAIN THE SOLE PROPERTY OF STARBUCKS CORPORATION, WHICH IS THE OWNER OF THE COPYRIGHT IN THIS WORK. THEY SHALL NOT BE REPRODUCED IN WHOLE OR IN PART, SHARED WITH THIRD PARTIES OR USED IN ANY MANNER ON OTHER PROJECTS OR EXTENSIONS TO THIS PROJECT WITHOUT THE PRIOR WRITTEN CONSENT OF STARBUCKS CORPORATION. THESE DRAWINGS AND SPECIFICATIONS ARE INTENDED TO EXPRESS DESIGN INTENT FOR A PROTOTYPICAL STARBUCKS STORE (WHICH IS SUBJECT TO CHANGE AT ANYTIME) AND DO NOT REFLECT ACTUAL SITE CONDITIONS. NEITHER PARTY SHALL HAVE ANY OBLIGATION OR LIABILITY TO THE OTHER (EXCEPT AS STATED ABOVE) UNTIL A WRITTEN AGREEMENT IS FULLY EXECUTED BY BOTH PARTIES.

STARBUCKS TEMPLATE VERSION: 12020-02-10

Design Forum Architects Inc.

2506 Byers Rd
Miamisburg, OH 45342
Tel: (844) 804-7700

Donald J. Rehrman
Architect In Charge
License: AR0017303

Design Forum Engineering

2506 Byers Rd
Miamisburg, OH 45342
Tel: (844) 804-7700

Timothy L. Raderding, PE
Professional Engineer
License: 62078

GENERAL NOTES

- A. GENERAL CONTRACTOR TO VERIFY ALL DIMENSIONS AND NOTIFY STARBUCKS CONSTRUCTION MANAGER OF ANY DISCREPANCIES PRIOR TO CONSTRUCTION.
- B. ALL DIMENSIONS ARE TO BE TAKEN FROM THE DESIGNATED DATUM POINT.
- C. DIMENSIONS ARE TO FACE OF FINISHED SURFACE UNLESS OTHERWISE NOTED.
- D. DIAPER CHANGING STATION IS TO BE INSTALLED PER MANUFACTURER'S INSTRUCTIONS. UNIT IS TO BE FASTENED TO STRUCTURE AT ALL CHASSIS ATTACHMENT POINTS.
- E. LOCATE DIAPER CHANGING STATION AS SHOWN TO ALLOW NECESSARY CLEARANCE FOR OPERATION OF ALL RESTROOM FIXTURES. LOCATION SHALL NOT IMPEDE ACCESS, EGRESS, OR DOOR SWING.
- F. ALL RESTROOM ACCESSORY MOUNTING HEIGHTS AND CLEARANCES SHALL COMPLY WITH THE ACCESSIBILITY REQUIREMENTS OF THE LOCAL JURISDICTION.

DIAPER CHANGING STATION NOTES

- 1. CHANGING STATION IS TO BE INSTALLED PER MANUFACTURER'S INSTRUCTIONS. UNIT IS TO BE FASTENED TO STRUCTURE AT ALL SIX CHASSIS ATTACHMENT POINTS. STANDARD INSTALLATION IS ATTACHMENT TO WOOD STUDS AND/OR WOOD BLOCKING. FOR NON-STANDARD FRAMING CONDITIONS OTHER THAN CONCRETE, USE TOGGLER SNAPTOGGLE HEAVY DUTY TOGGLE BOLTS TO SECURELY ATTACH CHASSIS TO WALL. FOR CONCRETE WALLS, USE FISCHER S-PLUG FIXINGS TO ANCHOR FASTENERS. SUBSTITUTION OF FASTENERS OTHER THAN THE MANUFACTURER AND PRODUCT SPECIFIED IS NOT ALLOWED WITHOUT PRIOR APPROVAL. LOAD TEST AFTER INSTALLATION WITH 100 LB. WEIGHT FOR 15 MINUTES.
- 2. LOCATE STATION AS SHOWN TO ALLOW NECESSARY CLEARANCE FOR OPERATION OF ALL RESTROOM FIXTURES. LOCATION SHALL NOT IMPEDE ACCESS, EGRESS, OR DOOR SWING. VERIFY ANY ALTERNATE LOCATION OR INSTALLATION APPROACH WITH STARBUCKS PROJECT LEAD.

KEYED NOTES

- 1. 60" (1524mm) ADA TURNING DIAMETER.
- 2. 30" (760mm) X 48" (1200MM) CLEAR FLOOR SPACE.
- 3. WATER CLOSET CLEAR FLOOR SPACE.

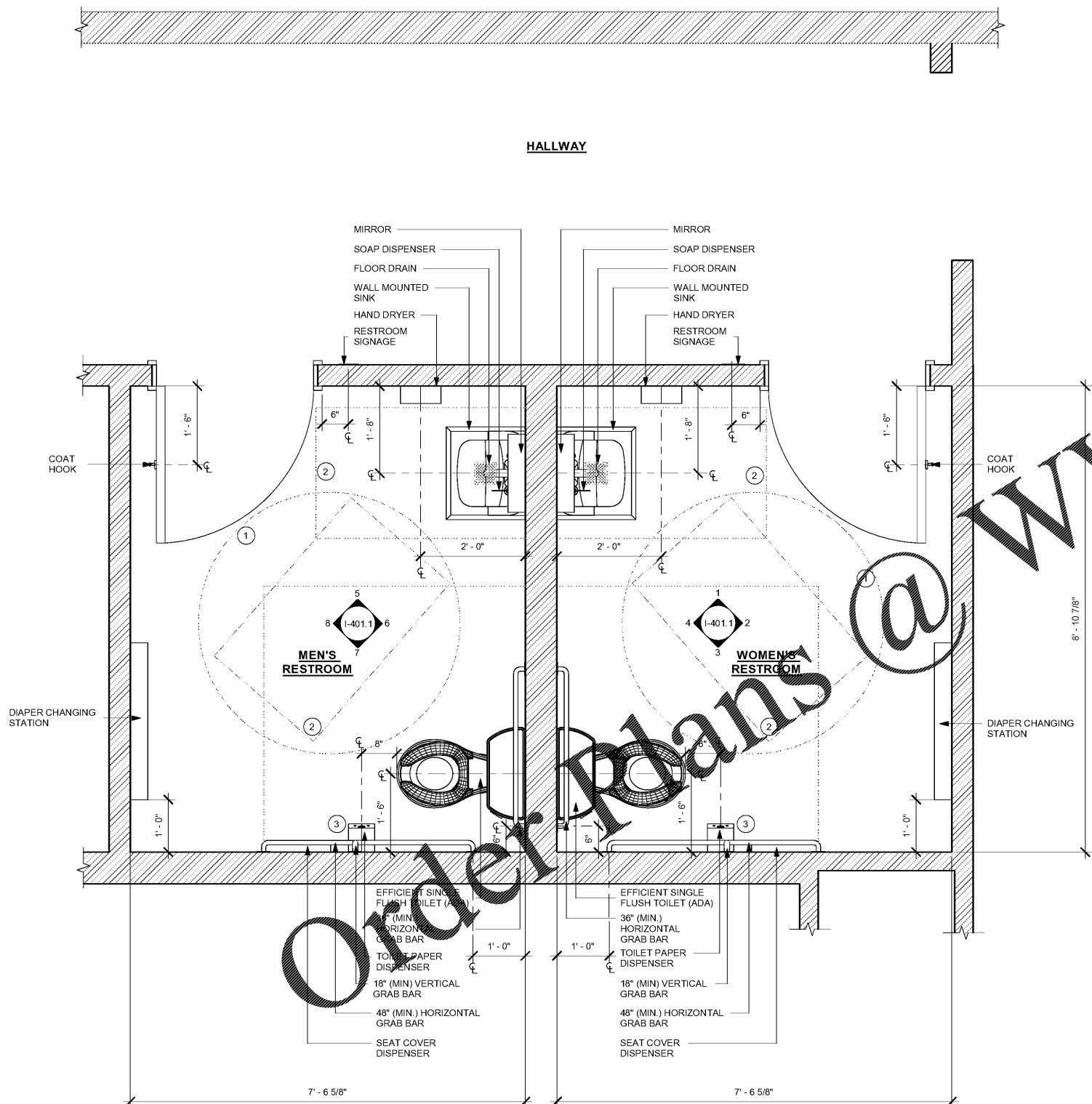

1 ENLARGED RESTROOM PLAN

Scale: 3/4" = 1'-0"



WWW.LDILine.com

C:\Users\julia.gray\Documents\21120-060_2965_Harden & Polk_julia.gray.rvt 8/13/2020 4:20:16 PM

PROJECT NAME:
HARDEN & POLK

PROJECT ADDRESS:
1310 LAKESIDE VILLAGE CIR
LAKELAND, FL 33803

STORE #: 2965
PROJECT #: 21120-060
ISSUE DATE: 08/17/20
DESIGNER: RAI MONTERO
PRODUCTION DESIGNER: ANDY MCLOUD
CHECKED BY: RAI MONTERO

Revision Schedule			
Rev	Date	By	Description

SHEET TITLE:
ENLARGED RESTROOM PLAN
SCALE: 3/4" = 1'-0"

SHEET NUMBER:
I-401