



© 2019 STARBUCKS COFFEE COMPANY

STARBUCKS®
2401 UTAH AVENUE SOUTH
SEATTLE, WASHINGTON 98134
(206) 318-1575

THESE DRAWINGS AND THE PROJECT MANUAL ARE CONFIDENTIAL AND SHALL REMAIN THE SOLE PROPERTY OF STARBUCKS CORPORATION, WHICH IS THE OWNER OF THE COPYRIGHT IN THIS WORK. THEY SHALL NOT BE REPRODUCED IN WHOLE OR IN PART, SHARED WITH THIRD PARTIES OR USED IN ANY MANNER ON OTHER PROJECTS OR EXTENSIONS TO THIS PROJECT WITHOUT THE PRIOR WRITTEN CONSENT OF STARBUCKS CORPORATION. THESE DRAWINGS AND SPECIFICATIONS ARE INTENDED TO EXPRESS DESIGN INTENT FOR A PROTOTYPICAL STARBUCKS STORE (WHICH IS SUBJECT TO CHANGE AT ANYTIME) AND DO NOT REFLECT ACTUAL SITE CONDITIONS. NEITHER PARTY SHALL HAVE ANY OBLIGATION OR LIABILITY TO THE OTHER (EXCEPT STATED ABOVE) UNTIL A WRITTEN AGREEMENT IS FULLY EXECUTED BY BOTH PARTIES.

STARBUCKS TEMPLATE VERSION: I2020-02-10

Design Forum Architects Inc.
2506 Byers Rd
Mansfield, OH 43342
Tel: (844) 804-7700

Donald J. Reisman
Architect In Charge
License: AR0017303

Design Forum Engineering
2506 Byers Rd
Mansfield, OH 43342
Tel: (844) 804-7700

Timothy L. Raderding, PE
Professional Engineer
License: 62078

PROJECT NAME:
HARDEN & POLK

PROJECT ADDRESS:
1310 LAKESIDE VILLAGE CIR
LAKELAND, FL 33803

STORE #: 2965
PROJECT #: 21120-060
ISSUE DATE: 08/17/20
DESIGNER: RAI MONTERO
PRODUCTION DESIGNER: ANDY MCLLOUD
CHECKED BY: RAI MONTERO

Revision Schedule

Rev	Date	By	Description

SHEET TITLE:
INTERIOR FINISH ELEVATIONS
SCALE: 3/8"=1'-0"

SHEET NUMBER:
I-203

GENERAL NOTES

- FOR PAINT AND WALL TREATMENT SCHEDULE, REFER TO THE INTERIOR FINISH SHEET. FOR GRAPHICS SCHEDULE, REFER TO THE FURNITURE, FIXTURES, AND EQUIPMENT (FF & E) SCHEDULE.
- REFER TO MANUFACTURER'S INSTRUCTIONS INCLUDED WITH ARTWORK/GRAPHIC FOR PROPER INSTALLATION.
- PAINT FINISHES SHALL BE AS FOLLOWS, UNLESS NOTED OTHERWISE:
 - WOODS AND METAL SURFACES SHALL BE SEMI-GLOSS OR EQUAL.
 - TRIM AND TRIM PAINTS TO BE SEMI-GLOSS OR EQUAL.
 - WALL AND CEILING PAINTS TO BE EGGSHELL OR EQUAL.
 - PAINTS IN BOH, RESTROOM(S) OR CAFE BAR SHALL BE SEMI-GLOSS OR EQUAL.

- FLOORS, WALLS AND CEILING FINISHES IN FOOD PREPARATION AREAS SHALL BE SMOOTH, NON-TOXIC, NON-ABSORBENT, DURABLE AND EASILY CLEANABLE. PAINT SHALL BE WASHABLE; SEMI-GLOSS OR HIGH GLOSS FINISH.

KEYED NOTES

- GC TO INSTALL BACKBAR WALL TILE AS INDICATED, END TILE ON A FULL HEIGHT TILE. SEE DETAIL ON SHEET I-502.
- INSTALL CHAIR RAIL AND WAINSCOT AS INDICATED.
- RECEPTACLE MOUNTED AT 80" AFF FOR THE ELECTRIC RELEASE DRIVE THRU WINDOW. COORDINATE EXACT LOCATION WITH OWNER'S REPRESENTATIVE.
- LOCATION OF ALL EXIT/ EMERGENCY LIGHTS FOR REFERENCE ONLY. GC TO VERIFY WITH LOCAL FIRE MARSHAL PRIOR TO INSTALLATION.
- INSTALL NEW METAL FLAT BAR AT DT AREA AS INDICATED.
- INSTALL RESTROOM SIGNAGE AS INDICATED.
- INSTALL METAL TRIM AT WOOD CLADDING CORNERS AS INDICATED.
- INSTALL AIR-CURTAIN OVER DT WINDOW AS INDICATED.

LEGEND

INDICATES WALL BLOCKING.
FIRE TREATED WALL BLOCKING TO BE PROVIDED AS REQUIRED TO SUPPORT WALL ATTACHMENTS. EXTEND BLOCKING 4" (100mm) BEYOND EDGE OF ATTACHMENTS.

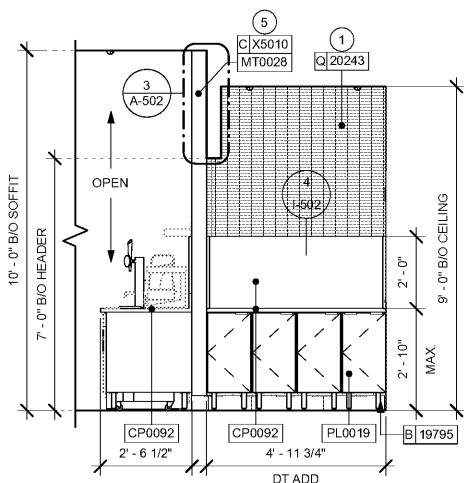

1 DT ADD

Scale: 3/8" = 1'-0"

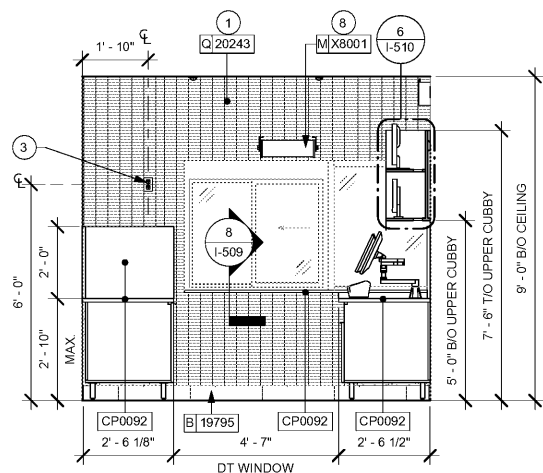

2 DT WINDOW

Scale: 3/8" = 1'-0"

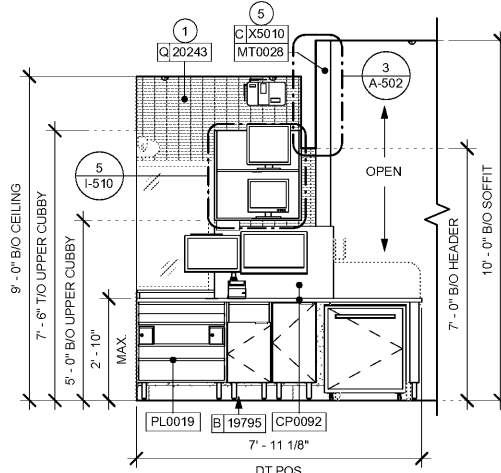

3 DT POS

Scale: 3/8" = 1'-0"

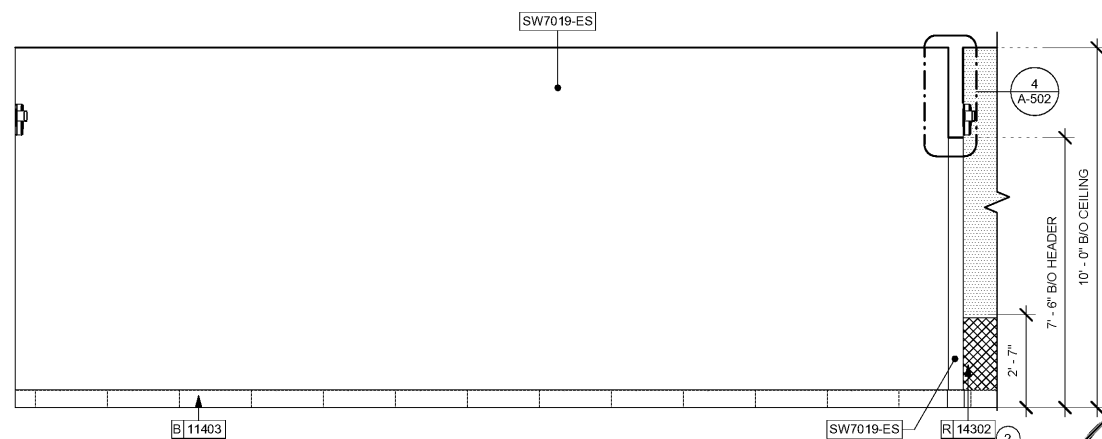

4 HALLWAY - NORTH

Scale: 3/8" = 1'-0"

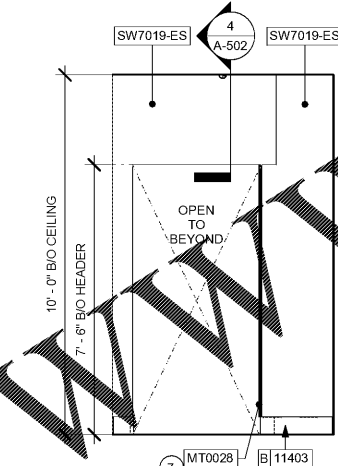

5 HALLWAY - EAST

Scale: 3/8" = 1'-0"

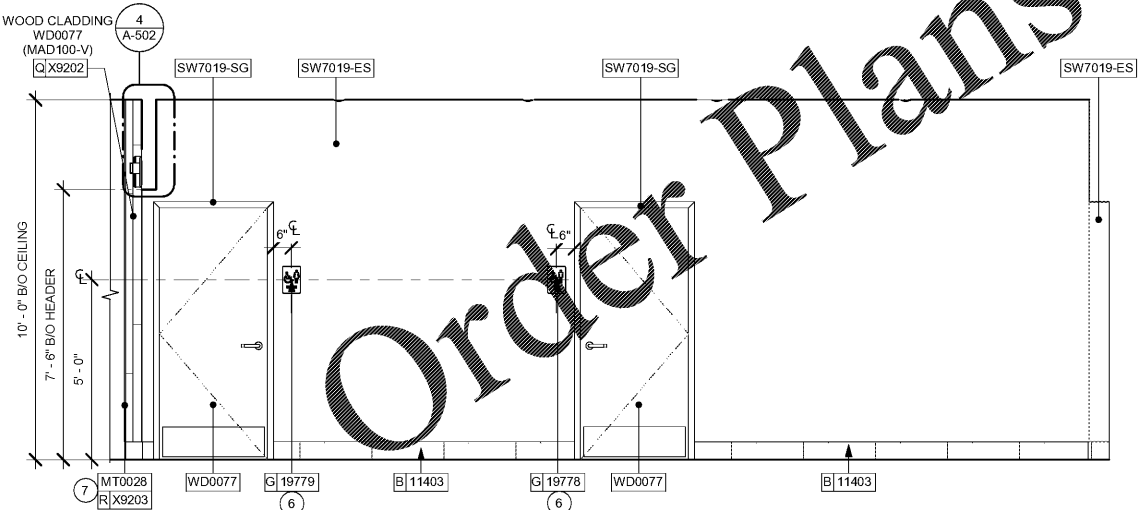

6 HALLWAY - SOUTH

Scale: 3/8" = 1'-0"

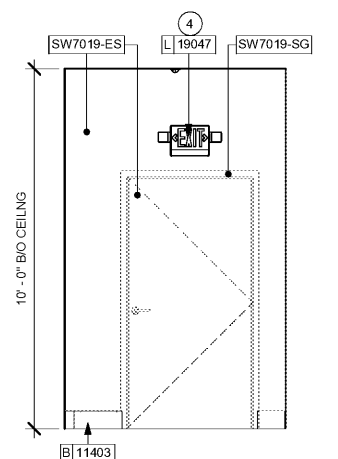

7 HALLWAY - WEST

Scale: 3/8" = 1'-0"

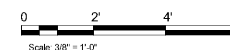

Scale: 3/8" = 1'-0"

Order Plans @

WWW.LDILine.com