



© 2019 STARBUCKS COFFEE COMPANY

STARBUCKS®
2401 UTAH AVENUE SOUTH
SEATTLE, WASHINGTON 98134
(206) 318-1575

THESE DRAWINGS AND THE PROJECT MANUAL ARE CONFIDENTIAL AND SHALL REMAIN THE SOLE PROPERTY OF STARBUCKS CORPORATION, WHICH IS THE OWNER OF THE COPYRIGHT IN THIS WORK. THEY SHALL NOT BE REPRODUCED IN WHOLE OR IN PART, SHARED WITH THIRD PARTIES OR USED IN ANY MANNER ON OTHER PROJECTS OR EXTENSIONS TO THIS PROJECT WITHOUT THE PRIOR WRITTEN CONSENT OF STARBUCKS CORPORATION. THESE DRAWINGS AND SPECIFICATIONS ARE INTENDED TO EXPRESS DESIGN INTENT FOR A PROTOTYPICAL STARBUCKS STORE (WHICH IS SUBJECT TO CHANGE AT ANYTIME) AND DO NOT REFLECT ACTUAL SITE CONDITIONS. NEITHER PARTY SHALL HAVE ANY OBLIGATION OR LIABILITY TO THE OTHER EXCEPT STATED ABOVE UNTIL A WRITTEN AGREEMENT IS FULLY EXECUTED BY BOTH PARTIES.

STARBUCKS TEMPLATE VERSION: I2020-02-10

Design Forum Architects Inc.
2506 Byers Rd
Miamisburg, OH 45342
Tel: (844) 804-7700

Donald J. Rehrman
Architect In Charge
License: AR0017303

Design Forum Engineering
2506 Byers Rd
Miamisburg, OH 45342
Tel: (844) 804-7700

Timothy L. Raderding, PE
Professional Engineer
License: 62078

PROJECT NAME:
HARDEN & POLK

PROJECT ADDRESS:
1310 LAKESIDE VILLAGE CIR
LAKELAND, FL 33803

STORE #: 2965
PROJECT #: 21120-060
ISSUE DATE: 08/17/20
DESIGNER: RAI MONTERO
PRODUCTION DESIGNER: ANDY MCLLOUD
CHECKED BY: RAI MONTERO

Revision Schedule			
Rev	Date	By	Description

SHEET TITLE:
INTERIOR FINISH ELEVATIONS
SCALE: 3/8"=1'-0"

SHEET NUMBER:
I-202

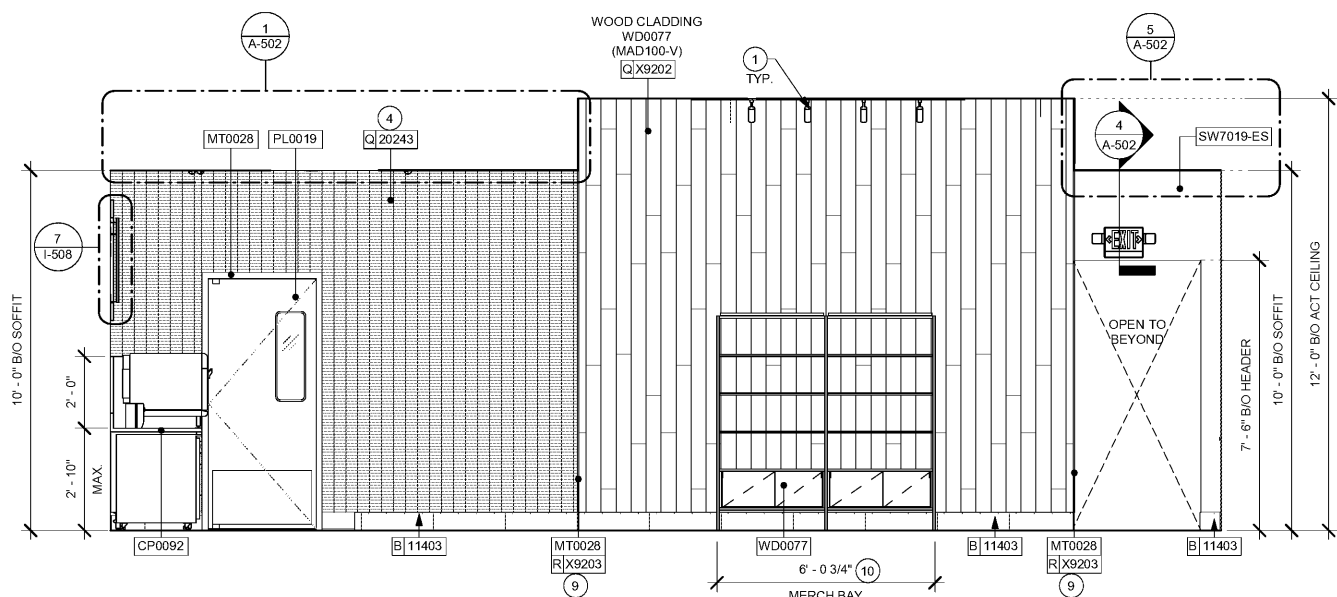

1 MERCH BAY

Scale: 3/8" = 1'-0"

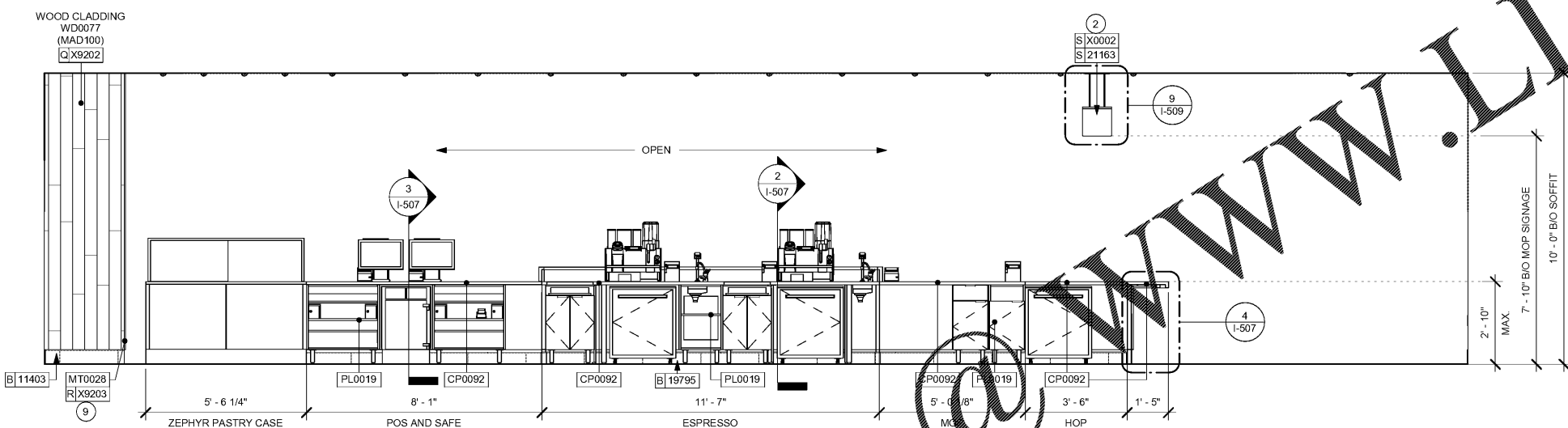

2 FRONT BAR (PARTNER SIDE)

Scale: 3/8" = 1'-0"

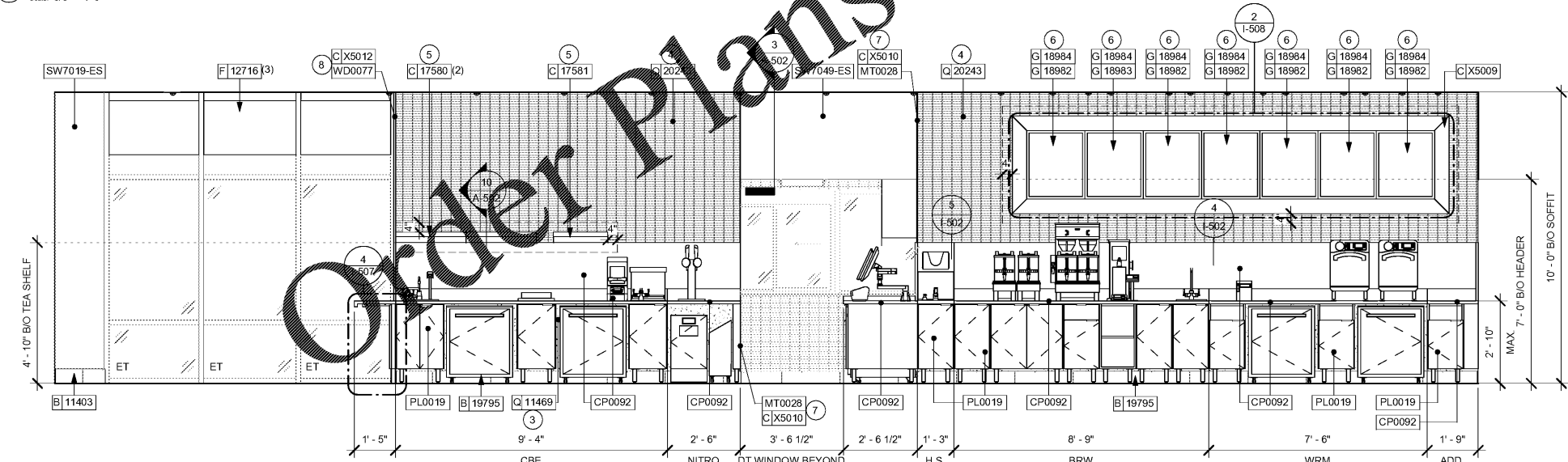

3 BACKBAR

Scale: 3/8" = 1'-0"

GENERAL NOTES

- A. FOR PAINT AND WALL TREATMENT SCHEDULES, REFER TO THE INTERIOR FINISH SHEET. FOR GRAPHICS SCHEDULE, REFER TO THE FURNITURE, FIXTURES, AND EQUIPMENT (FF & E) SCHEDULE.
 - B. REFER TO MANUFACTURER'S INSTRUCTIONS INCLUDED WITH ARTWORK OR SPECIFICATIONS FOR PROPER INSTALLATION.
 - C. PAINT FINISHES SHALL BE AS FOLLOWS, UNLESS NOTED OTHERWISE:
 - 1. WOODS AND METAL SURFACES SHALL BE SEMI-GLOSS OR EQUAL.
 - 2. ACCENT AND TRIM PAINTS TO BE SEMI-GLOSS OR EQUAL.
 - a. WALL AND CEILING PAINTS TO BE EGGSHELL OR EQUAL.
- FLOORS, WALLS AND CEILING FINISHES IN FOOD PREPARATION AREAS SHALL BE SMOOTH, NON-TOXIC, NON-ABSORBENT, DURABLE AND EASILY CLEANABLE. PAINT SHALL BE WASHABLE; SEMI-GLOSS OR HIGH GLOSS FINISH.

KEYED NOTES

- 1. INSTALL SURFACE MOUNTED TRACK LIGHTING AS INDICATED. SEE LIGHTING PLAN.
- 2. INSTALL CEILING MOUNTED MOP SIGNAGE AS INDICATED.
- 3. FRP BENEATH BACKBAR AT EXPOSED WALLS. EXTEND FROM TOP OF WALL BASE TO UNDERSIDE OF COUNTERTOP.
- 4. GC TO INSTALL BACKBAR WALL TILE AS INDICATED, END TILE ON A FULL HEIGHT TILE. SEE DETAIL ON SHEET I-502.
- 5. SHELTERING FOR CBE STATION AS SHOWN. GC TO PROVIDE WALL BLOCKING FOR FASTENERS.
- 6. ATTACH MENU BOARDS PER INSTALLATION DETAIL.
- 7. INSTALL METAL FLAT BAR AT DT OPENING AS INDICATED.
- 8. INSTALL WOOD END CAP AT BACKBAR AS INDICATED.
- 9. INSTALL METAL TRIM AT WOOD CLADDING CORNERS AS INDICATED.
- 10. INSTALL MERCH BAY AS INDICATED.

LEGEND

- INDICATES WALL BLOCKING.
- FIRE TREATED WALL BLOCKING TO BE PROVIDED AS REQUIRED TO SUPPORT WALL ATTACHMENTS. EXTEND BLOCKING 4" (100mm) BEYOND EDGE OF ATTACHMENTS.

