



© 2019 STARBUCKS COFFEE COMPANY

**STARBUCKS®**  
2401 UTAH AVENUE SOUTH  
SEATTLE, WASHINGTON 98134  
(206) 318-1575

THESE DRAWINGS AND THE PROJECT MANUAL ARE CONFIDENTIAL AND SHALL REMAIN THE SOLE PROPERTY OF STARBUCKS CORPORATION, WHICH IS THE OWNER OF THE COPYRIGHT IN THIS WORK. THEY SHALL NOT BE REPRODUCED IN WHOLE OR IN PART, SHARED WITH THIRD PARTIES OR USED IN ANY MANNER ON OTHER PROJECTS OR EXTENSIONS TO THIS PROJECT WITHOUT THE PRIOR WRITTEN CONSENT OF STARBUCKS CORPORATION. THESE DRAWINGS AND SPECIFICATIONS ARE INTENDED TO EXPRESS DESIGN INTENT FOR A PROTOTYPICAL STARBUCKS STORE (WHICH IS SUBJECT TO CHANGE AT ANYTIME) AND DO NOT REFLECT ACTUAL SITE CONDITIONS. NEITHER PARTY SHALL HAVE ANY OBLIGATION OR LIABILITY TO THE OTHER (EXCEPT AS STATED ABOVE) UNTIL A WRITTEN AGREEMENT IS FULLY EXECUTED BY BOTH PARTIES.

STARBUCKS TEMPLATE VERSION: I2020-02-10

**Design Forum Architects Inc.**

2505 Byers Rd.  
Miami Springs, OH 43342  
Tel: (844) 804-7700

Donald J. Rehrman  
Architect In Charge  
License: AR0017303

**Design Forum Engineering**

2505 Byers Rd.  
Miami Springs, OH 43342  
Tel: (844) 804-7700

Timothy L. Raderding, PE  
Professional Engineer  
License: 62078

PROJECT NAME:  
**HARDEN & POLK**

PROJECT ADDRESS:  
1310 LAKESIDE VILLAGE CIR  
LAKELAND, FL 33803

STORE #: 2965  
PROJECT #: 21120-060  
ISSUE DATE: 08/17/20  
DESIGNER: RAI MONTERO  
PRODUCTION DESIGNER: ANDY MCLEOD  
CHECKED BY: RAI MONTERO

Revision Schedule

Rev	Date	By	Description

SHEET TITLE:  
**INTERIOR FINISH ELEVATIONS**

SCALE: 3/8"=1'-0"

SHEET NUMBER:

I-201

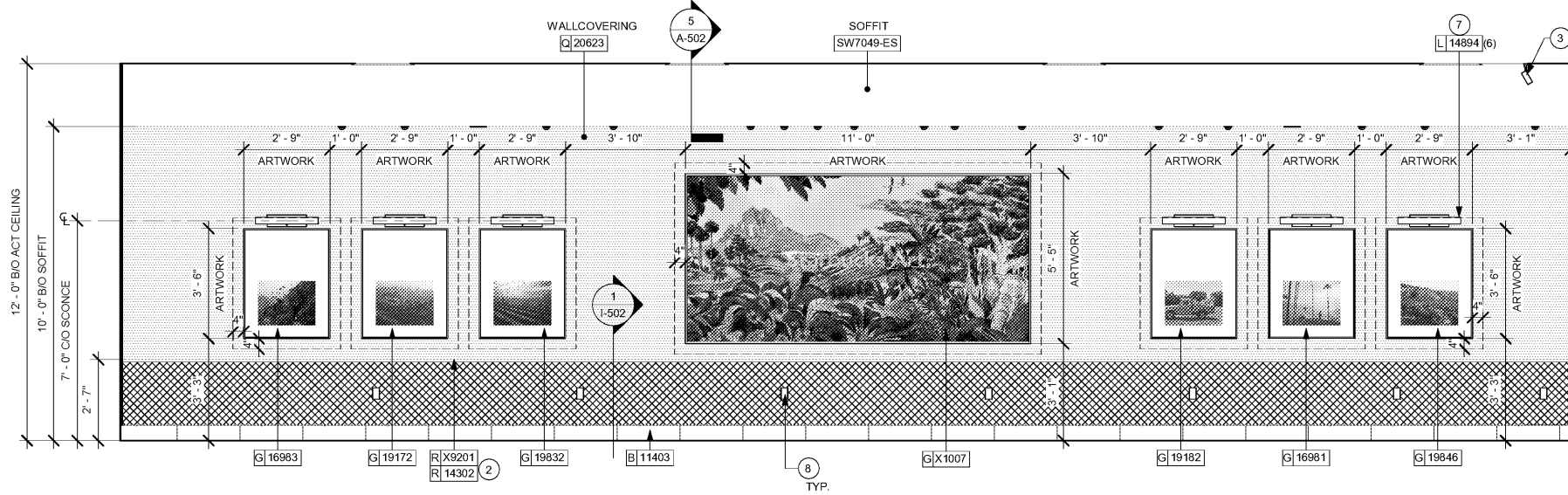

GENERAL NOTES

- FOR PAINT AND WALL TREATMENT SCHEDULES, REFER TO THE INTERIOR FINISH SHEET. FOR GRAPHICS SCHEDULE, REFER TO THE FURNITURE, FIXTURES, AND EQUIPMENT (FF & E) SCHEDULES.
- REFER TO MANUFACTURER INSTRUCTIONS INCLUDED WITH ARTWORK/GRAPHICS FOR PROPER INSTALLATION.
- PAINT FINISHES SHALL BE APPLIED AS FOLLOWS, UNLESS NOTED OTHERWISE:  
1. WALLS AND METAL SURFACES SHALL BE SEMI-GLOSS OR EQUAL.  
ACCENT AND TRIM PAINTS TO BE SEMI-GLOSS OR EQUAL.  
2. CEILING AND CEILING PAINTS TO BE EGGSHELL OR EQUAL.  
3. PAINTS IN BOH, RESTROOM(S) OR CAFE BAR SHALL BE SEMI-GLOSS OR EQUAL.
- FLOORS, WALLS AND CEILING FINISHES IN FOOD PREPARATION AREAS SHALL BE SMOOTH, NON-TOXIC, NON-ABSORBENT, DURABLE AND EASILY CLEANABLE. PAINT SHALL BE WASHABLE; SEMI-GLOSS OR HIGH GLOSS FINISH.

KEYED NOTES

- INSTALL CONDIMENT CART AS INDICATED.
- INSTALL METAL CHAIR RAIL AND WAINSCOT AS INDICATED.
- INSTALL SURFACE MOUNTED TRACK LIGHTING AS INDICATED. SEE LIGHTING PLAN.
- LOCATION OF ALL EXIT / EMERGENCY LIGHTS FOR REFERENCE ONLY. GC TO VERIFY WITH LOCAL FIRE MARSHAL PRIOR TO INSTALLATION.
- INSTALL CEILING MOUNTED MOP SIGNAGE AS INDICATED.
- INSTALL WOOD END CAP AS INDICATED.
- INSTALL PICTURE LIGHTS AS INDICATED.
- GC TO PROVIDE COVER PLATES TO MATCH ADJACENT FINISH THROUGHOUT.

LEGEND

- INDICATES WALL BLOCKING.
- FIRE TREATED WALL BLOCKING TO BE PROVIDED AS REQUIRED TO SUPPORT WALL ATTACHMENTS. EXTEND BLOCKING 4" (100mm) BEYOND EDGE OF ATTACHMENTS.

1 CAFE SEATING

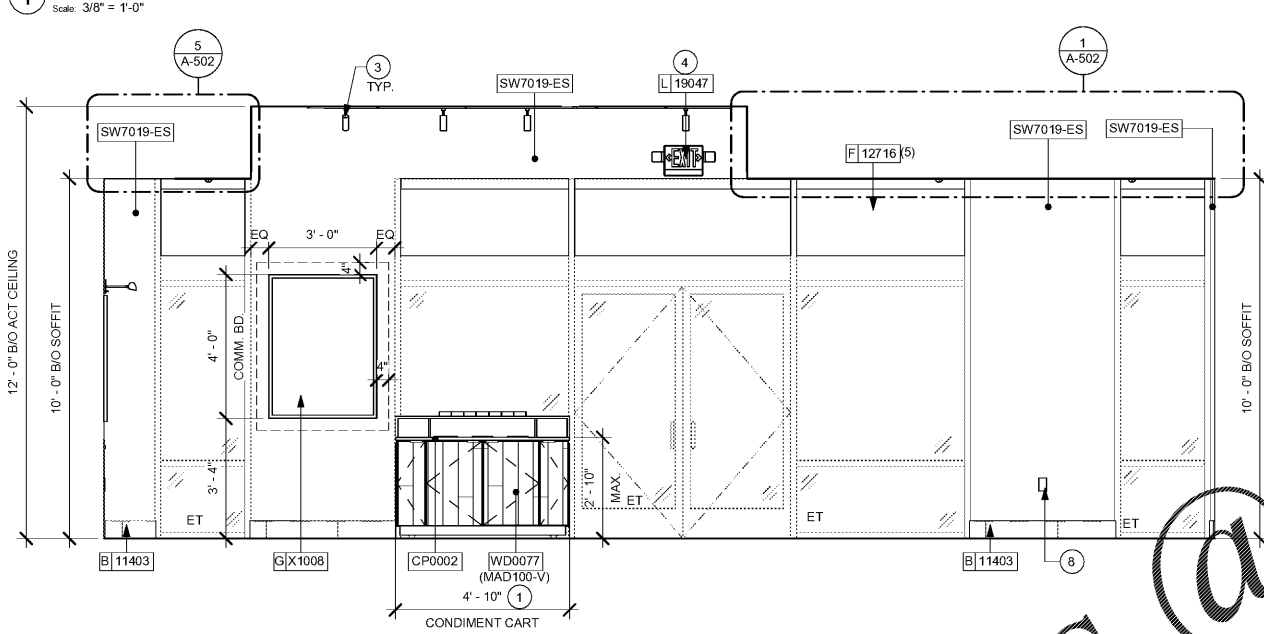

3 SIT-HERE BAR



2 CONDIMENT CART



4 FRONT BAR (CUSTOMER SIDE)



8/13/2020 4:19:19 PM C:\Users\julia.gray\Documents\21120-060\_2965\_Harden & Polk\_julia.gray.rvt

Order Plans @

WWW.LDILINE.COM