

3 CAR WASH BUILDING SECTION 1/2" = 1'-0"

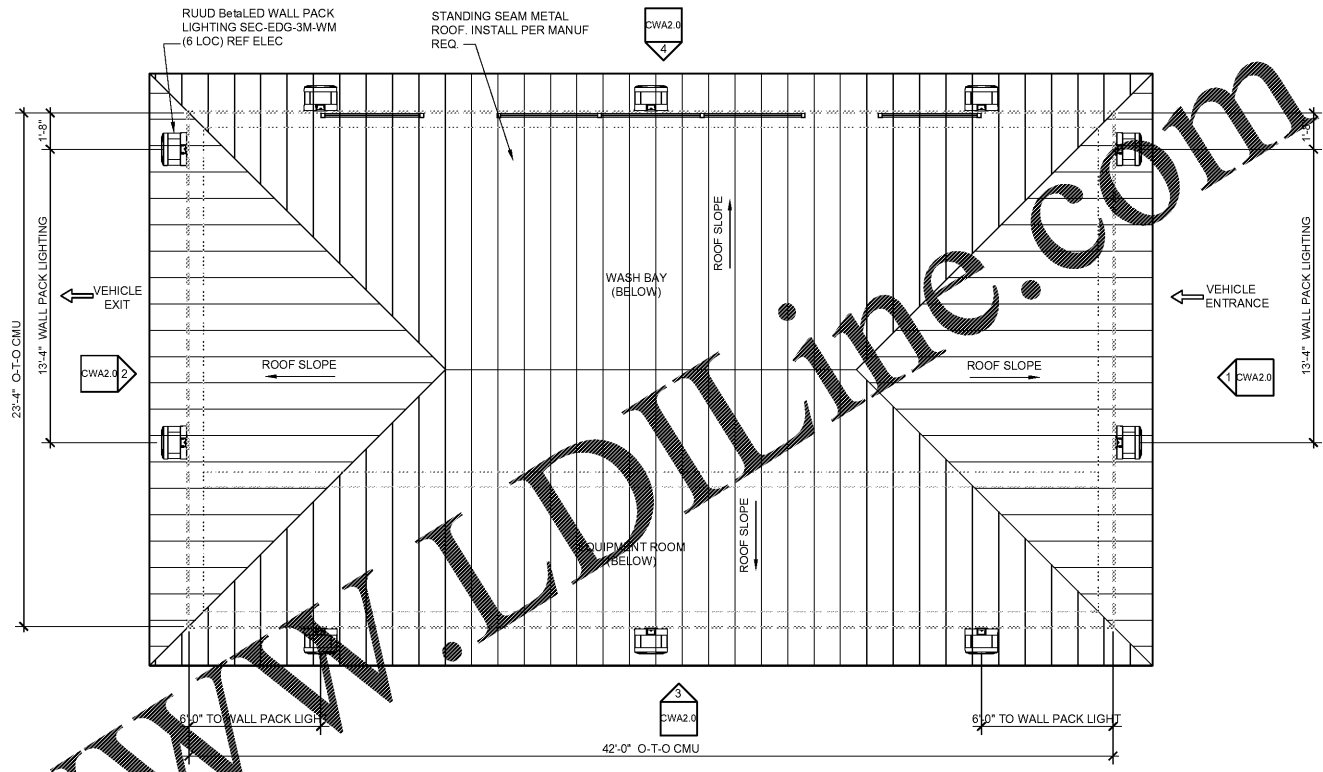

2 CAR WASH ROOF PLAN 1/4" = 1'-0"

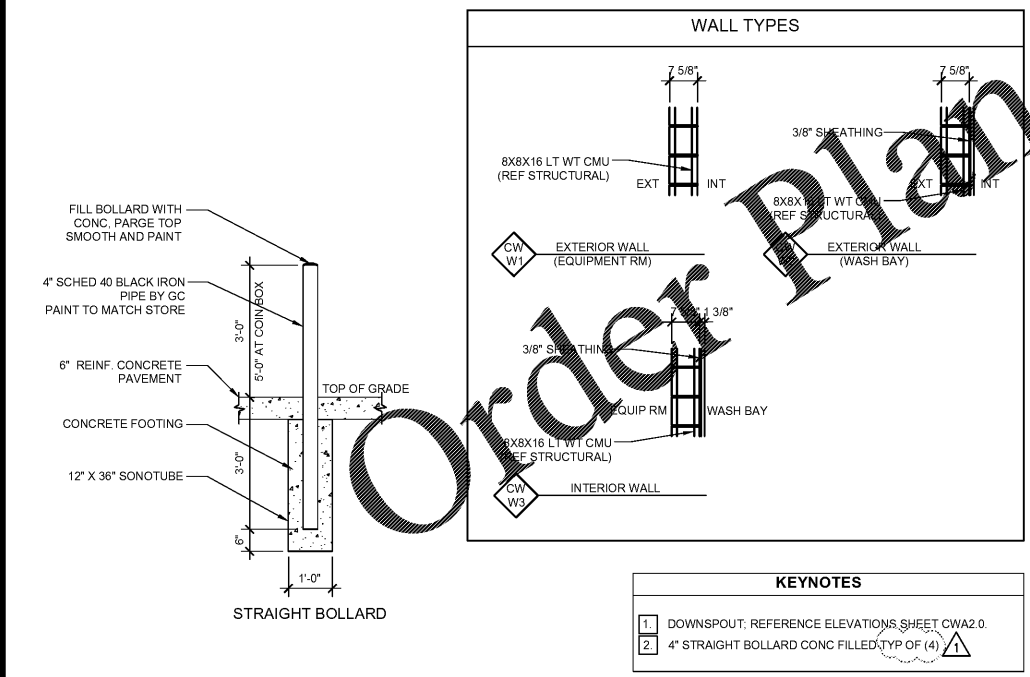

4 BOLLARD DETAIL 1/4" = 1'-0"

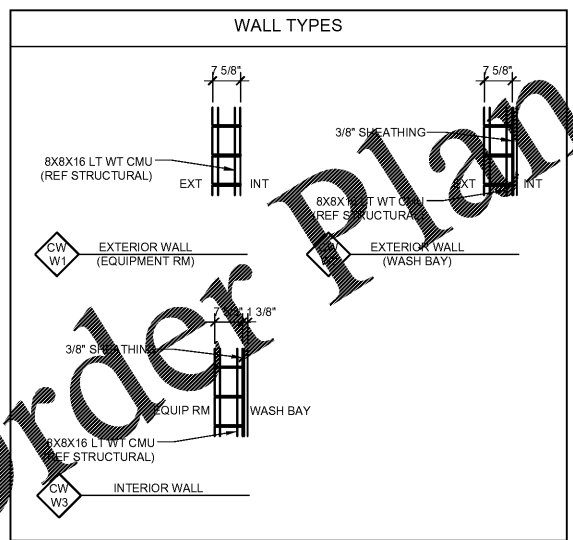

KEYNOTES	
1	DOWNSPOUT; REFERENCE ELEVATIONS SHEET CWA2.0
2	4\"/>

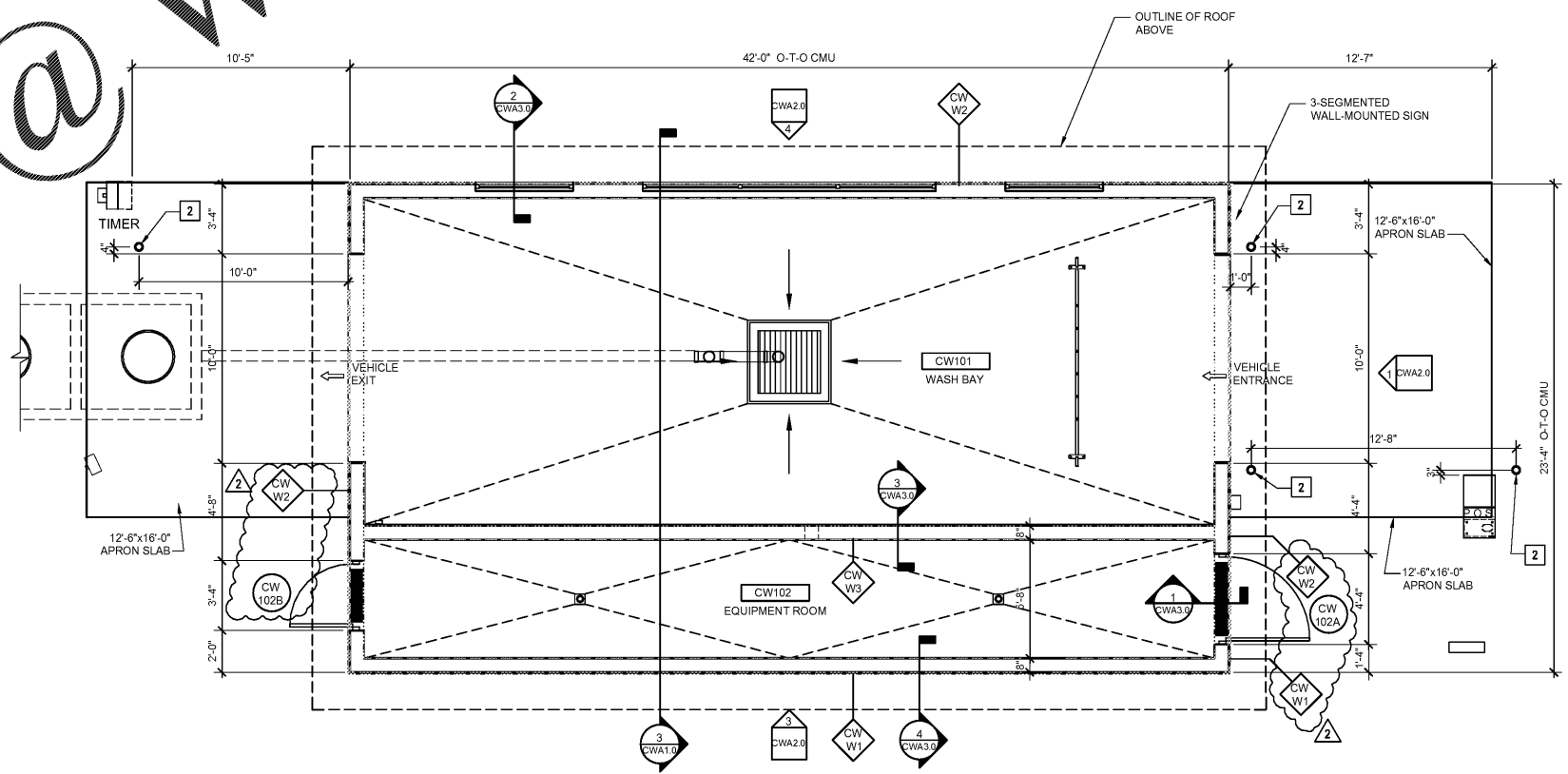

1 CAR WASH FLOOR PLAN 1/4" = 1'-0"

- GENERAL NOTES**
- CONTRACTORS SHALL NOT SCALE THESE DRAWINGS. IN THE EVENT OF OMISSION OF NECESSARY DIMENSIONS THE CONTRACTORS SHALL NOTIFY THE CONSTRUCTION PROJECT MANAGER.
 - GENERAL CONTRACTOR SHALL VERIFY ALL BUILDING DIMENSIONS, AND SITE GRADES PRIOR TO START OF WORK.
 - VERIFY SIZE, LOCATION, AND CHARACTERISTICS OF ALL WORK AND EQUIPMENT TO BE FURNISHED BY OWNER OR OTHERS, WITH THE MANUFACTURER OR SUPPLIER BEFORE ANY CONSTRUCTION PERTAINING TO SAME IS BEGUN.
 - ALL EXTERIOR WALL DIMENSIONS ON THE PLANS UNLESS OTHERWISE NOTED ARE TO OUTSIDE FACE OF SIP, CMU BLOCK OR STRUCTURAL SHEATHING.

INTERPLAN
 ARCHITECTURE
 ENGINEERING
 INTERIOR DESIGN
 PROJECT MANAGEMENT
 LAUREL MARTIN, #AR99238
 ARD011595
 CA 8660
 604 COURTLAND STREET
 SUITE 100
 ORLANDO, FLORIDA 32804
 PH 407.645.5008
 FX 407.629.9124

SEAL:
 THIS DOCUMENT IS NOT FOR REGULATORY APPROVAL, PERMITTING, OR CONSTRUCTION.

FOR BIDDING ONLY
 09/03/2020

2 07/30/20 PEER REVIEW COMMENTS
 1 04/21/20 FLEC COMMENTS
 NO DATE REMARKS



7-ELEVEN
 STORE #41559
 1245 S. VOLUSIA AVENUE
 Orange City, FL 32763

PROJECT NO: 2019.0743
 DATE: APRIL 7, 2020

CWA1.0
 CAR WASH PLANS,
 SECTIONS AND DETAILS

CHECKED: RW DRAWN: JM