

www.harbingersign.com

CLIENT: 7-ELEVEN #41559 (I046381)

ADDRESS: VOLUSIA AVE & RHODE ISLAND AVE.
ORANGE CITY, FL 32763

CONTACT:DPM: RCC:

SALES ASSOC.: Rick Guarino

PROJECT MGR: Stephanie Lopez

DESIGNER: Brandon Winebarger

SVE_41559_Q119648_R3

F:\Customers\7-ELEVEN\Art\SVE_I046381_Q119648_R3.CDR

Date	Rev.	Description
12.09.19	00	Original
03.17.20	01	Update with new building elevations
03.30.20	02	Update art with new site plan, elevations
08.31.20	03	Update with new site plan and make changes on redlines

ZONING: CG

SQUARE FOOTAGE FORMULA

Code Information:

Formula: Copy area may not cover more than 25 percent of the primary face of the canopy or awning.

Allowed:	96.6 sqft
Proposed:	11.2 sqft

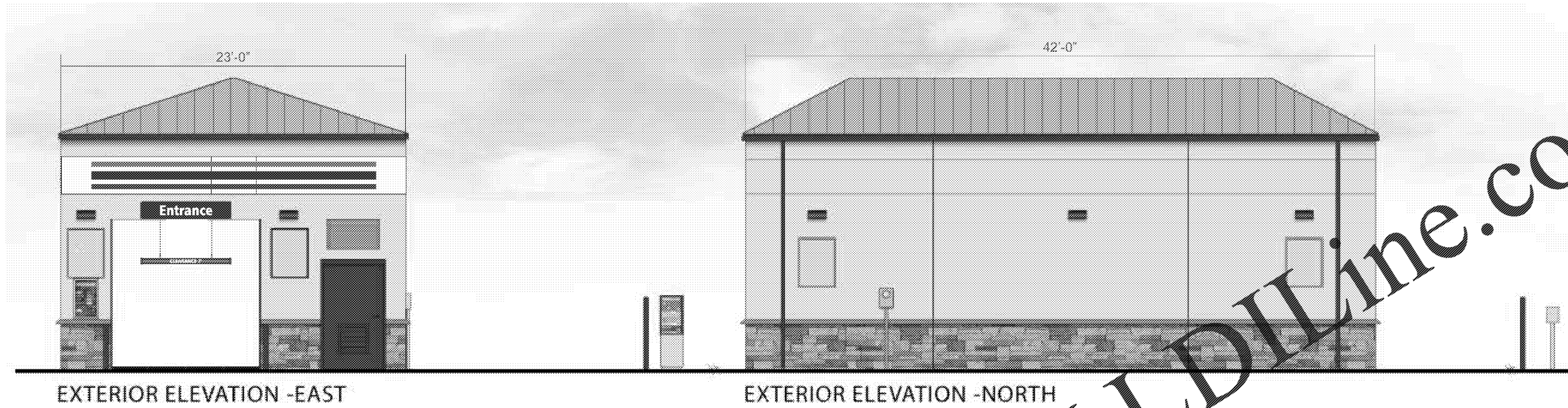

EXTERIOR ELEVATION -EAST

EXTERIOR ELEVATION -NORTH

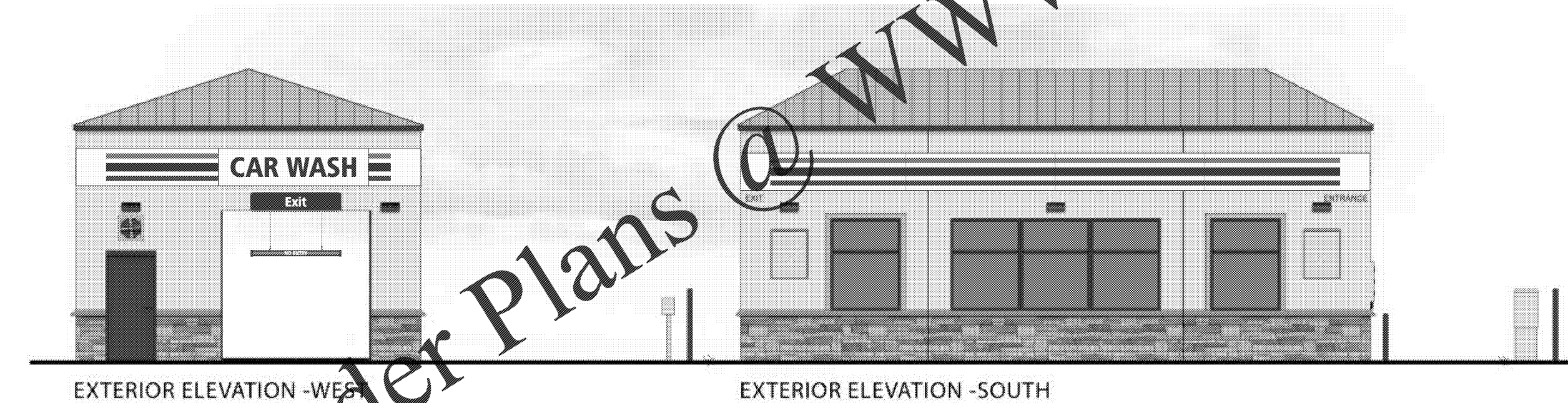

EXTERIOR ELEVATION -WEST

EXTERIOR ELEVATION -SOUTH

Car Wash Building Elevations - New Ground-Up Car Wash Building Signage - Signs J

1/8" = 1'-0"

Site Notes:

Customer Approval: _____ DATE: _____

Page: 12

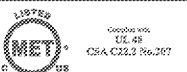

THE STRUCTURAL DESIGN CONFORMS TO THE FOLLOWING CODES AND SPECIFICATIONS:
THE FLORIDA BUILDING CODE SIXTH EDITION (2011), THE AMERICAN INSTITUTE OF STEEL CONSTRUCTION (MANUAL OF STEEL CONSTRUCTION, 9TH EDITION), THE AMERICAN WELDING SOCIETY (AWS D155) THE AMERICAN CONCRETE INSTITUTE BUILDING CODE REQUIREMENTS FOR STRUCTURAL CONCRETE (ACI 308-14) THE SPECIFICATION FOR ALUMINUM STRUCTURES BY THE ALUMINUM ASSOCIATION (CURRENT EDITION).